Schenectady, New York

Schenectady is one of 62 counties in New York. It is part of the Albany-Schenectady-Troy, NY (Metropolitan Statistical Area) Metropolitan Statistical Area. Its 2012 population of 155,124 ranked 22nd in the state.

PER CAPITA PERSONAL INCOME

In 2012 Schenectady had a per capita personal income (PCPI) of $45,051. This PCPI ranked 14th in the state and was 85 percent of the state average, $53,241, and 103 percent of the national average, $43,735. The 2012 PCPI reflected an increase of 2.5 percent from 2011. The 2011-2012 state change was 2.6 percent and the national change was 3.4 percent. In 2002 the PCPI of Schenectady was $32,181 and ranked 12th in the state. The 2002-2012 compound annual growth rate of PCPI was 3.4 percent. The compound annual growth rate for the state was 4.0 percent and for the nation was 3.2 percent.

Per Capita Personal Income, 2012

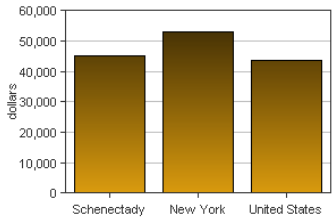

Per Capita Income as a Percent of the United States

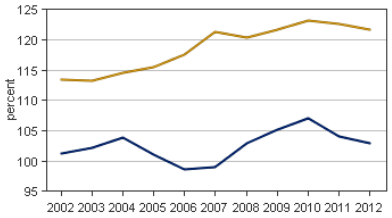

New York Schenectady

TOTAL PERSONAL INCOME

	2011-12 percent change	2002-2012 CAGR
Schenectady	2.6 %	4.0 %
New York	2.9 %	4.2 %
U.S.	4.2 %	4.1 %

CAGR: compound annual growth rate

In 2012 Schenectady had a total personal income (TPI) of $6,988,556*. This TPI ranked 21st in the state and accounted for 0.7 percent of the state total. In 2002 the TPI of Schenectady was $4,737,064* and ranked 21st in the state.

**Note:* Total personal income estimates are in thousands of dollars, not adjusted for inflation.

COMPONENTS OF TOTAL PERSONAL INCOME

Total personal income includes net earnings by place of residence; dividends, interest, and rent; and personal current transfer receipts received by the residents of Schenectady.

Percent Contribution to Total Personal Income

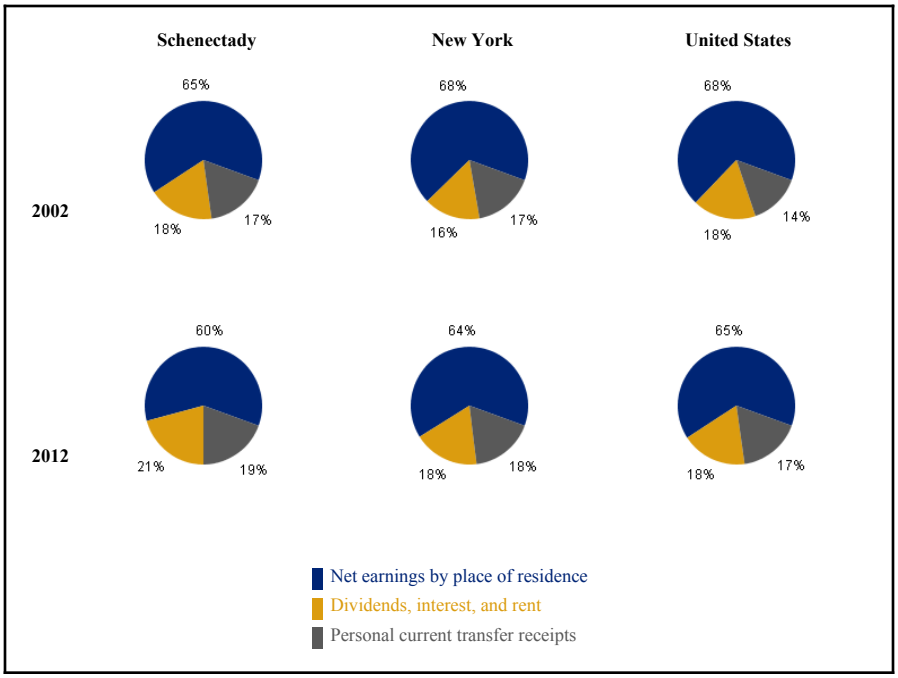

2011-2012 percent change

	Schenectady	New York	U.S.
Net earnings	1.7 %	2.9 %	4.3 %
Dividends, interest, and rent	5.1 %	4.8 %	5.5 %
Personal current transfer receipts	3.1 %	1.1 %	2.2 %

2002-2012 compound annual growth rate

	Schenectady	New York	U.S.
Net earnings	3.2 %	3.7 %	3.6 %
Dividends, interest, and rent	5.5 %	5.7 %	4.5 %
Personal current transfer receipts	5.1 %	4.7 %	6.3 %