

All diseases (AHRQ Aggregate)

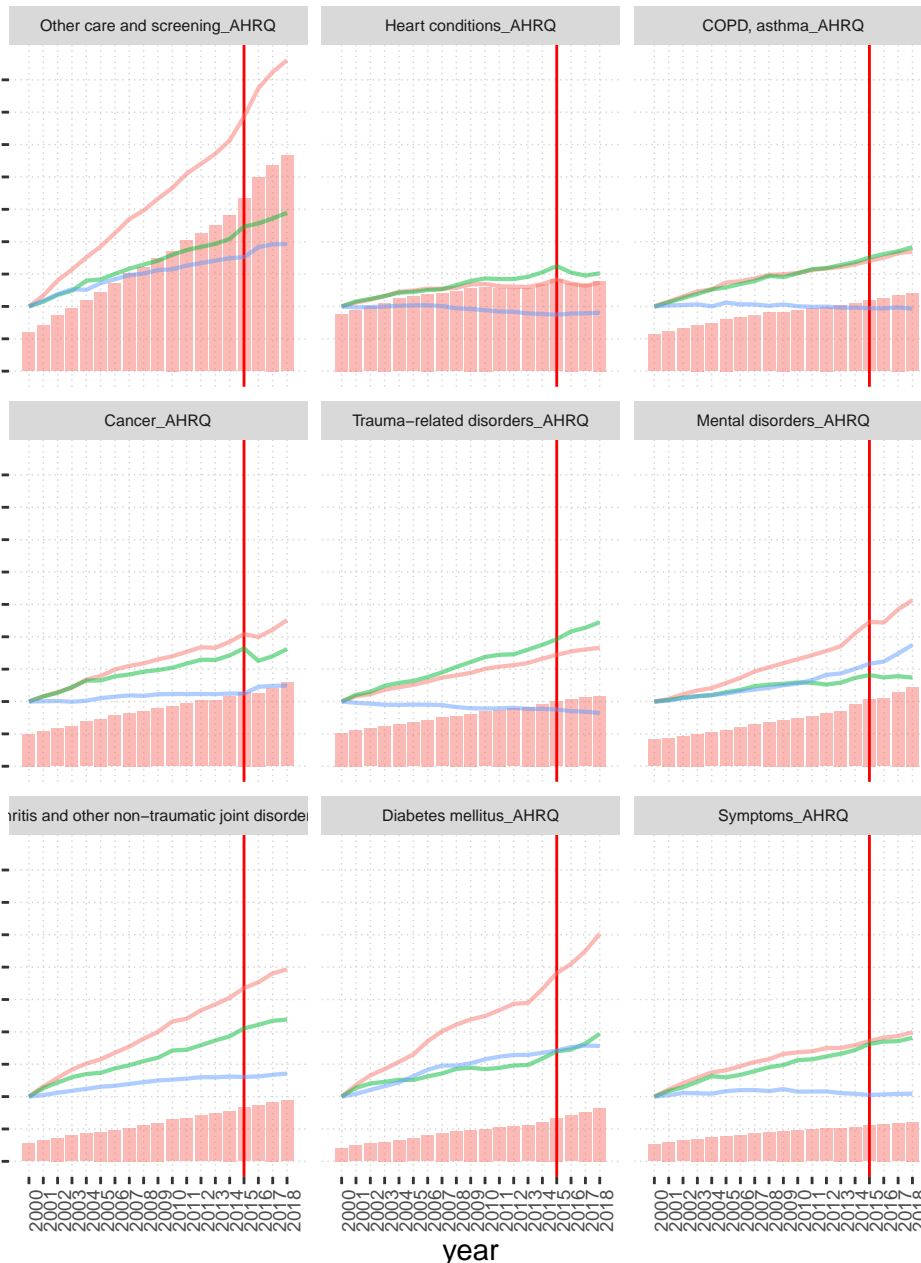

fill

Spending [\$100B]

color

Per Capita Index

Per Case Index

Prevalence Index

*NOTE: The vertical line shown at 2015 reflects the fact that the data after the last quarter of 2015 are based on the updated International Classification of Diseases (ICD-10). Prior years' data were based on the earlier classification system (ICD-9). Users should exercise caution when comparing earlier estimates to data from 2015 or later. More information on the transition can be found at the Agency for Healthcare Research and Quality (AHRQ): https://www.hcup-us.ahrq.gov/tools_software.jsp

All diseases (AHRQ Aggregate)

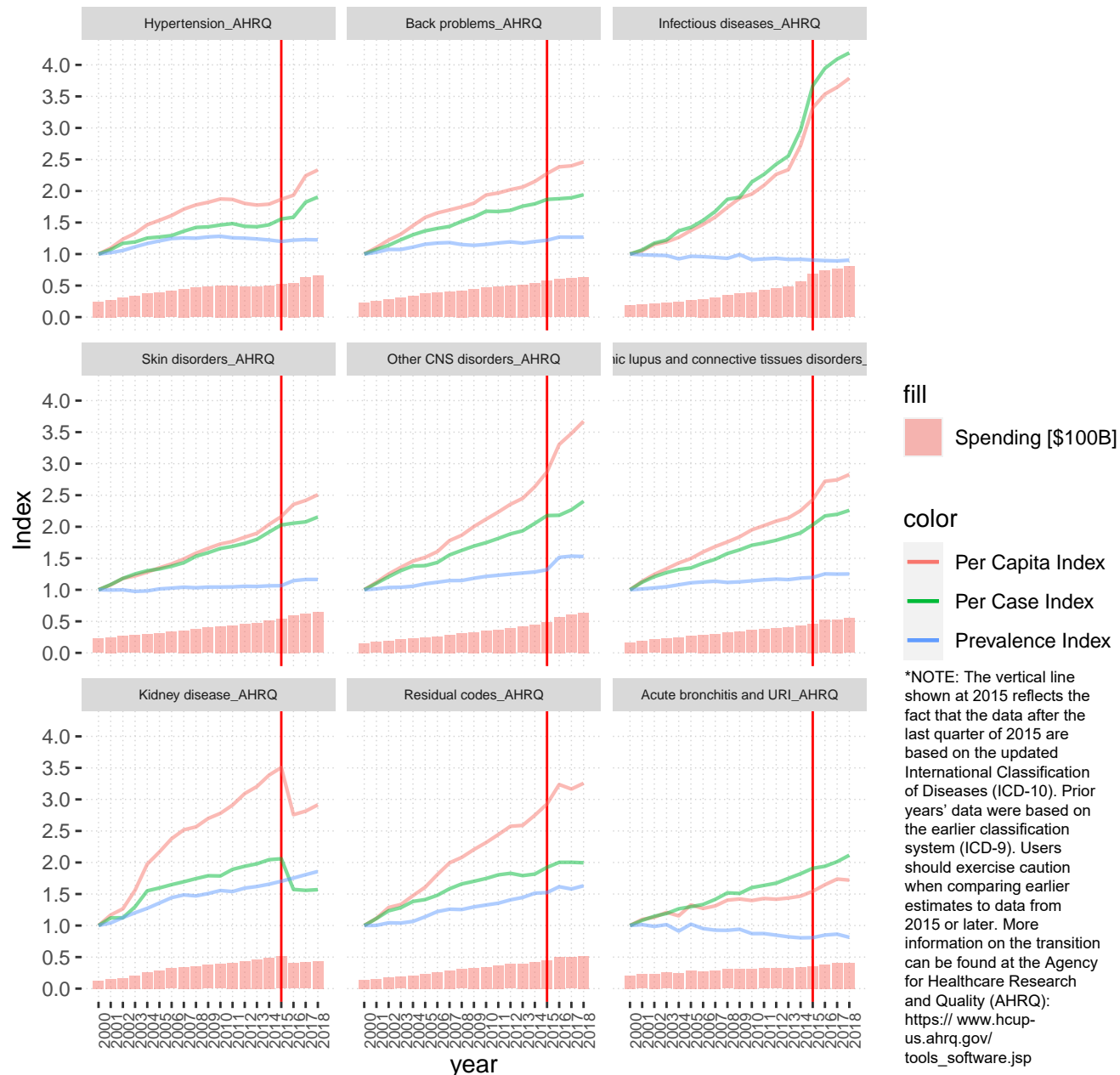

All diseases (AHRQ Aggregate)

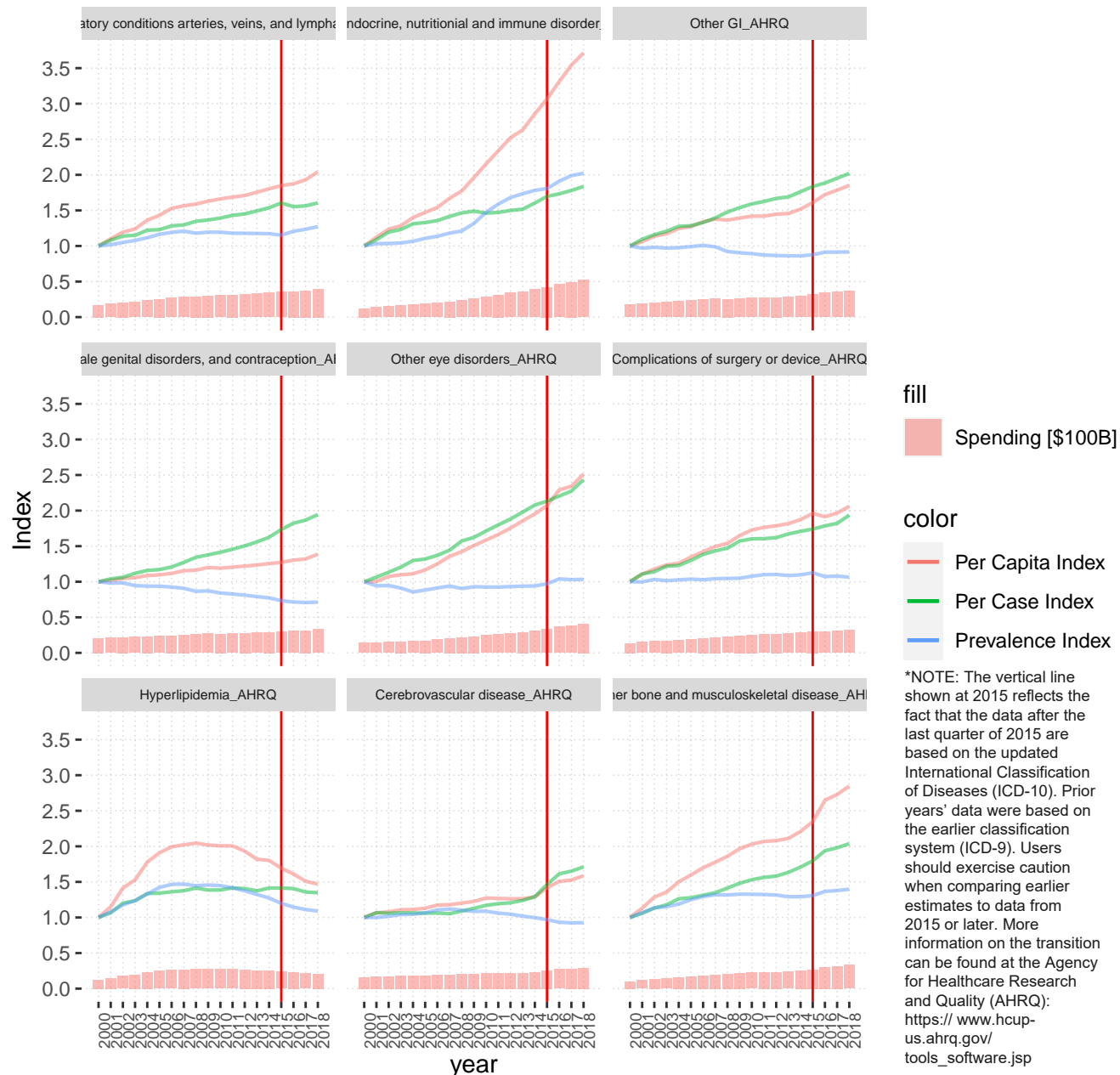

All diseases (AHRQ Aggregate)

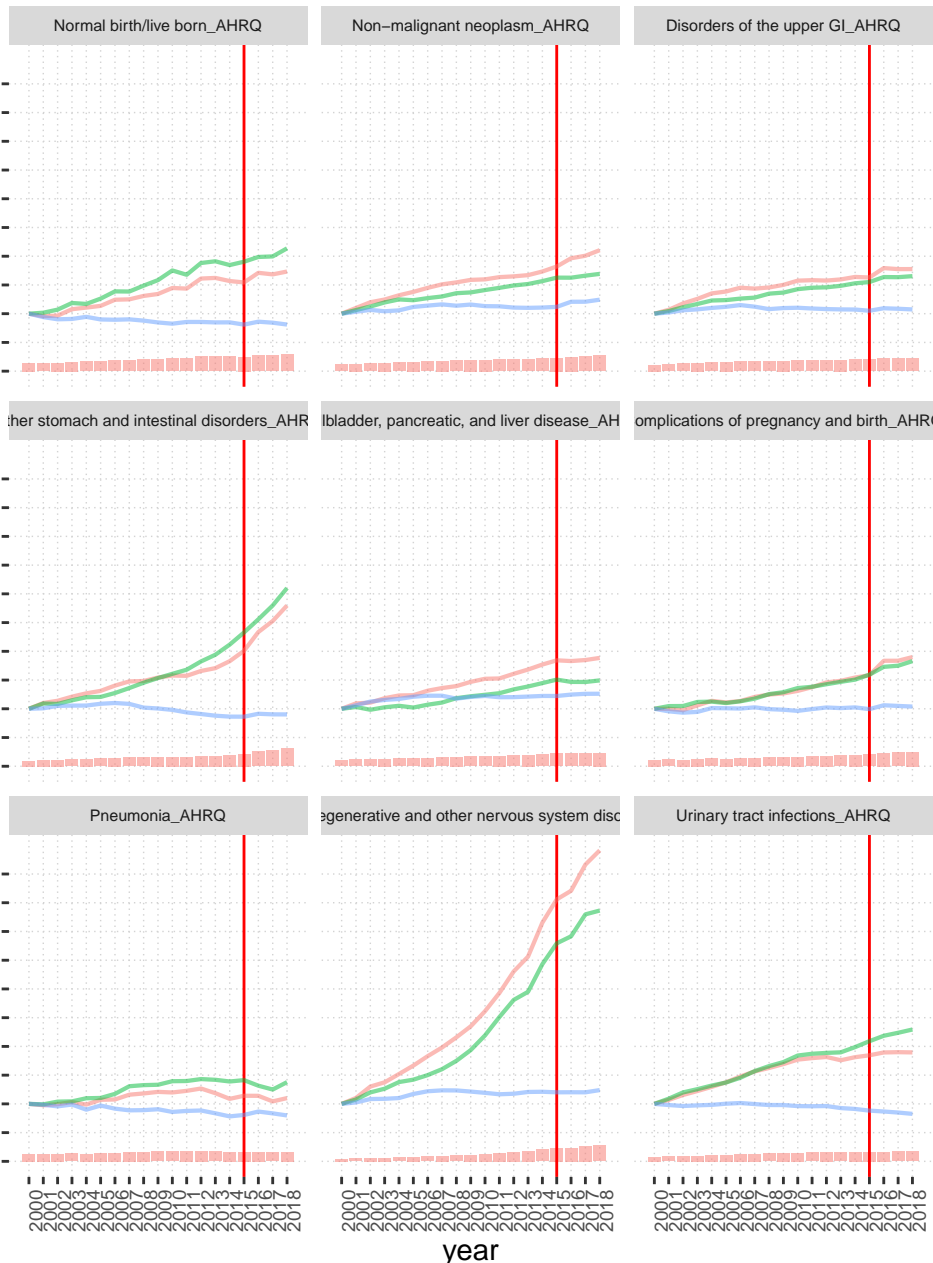

fill

Spending [\$100B]

color

Per Capita Index

Per Case Index

Prevalence Index

*NOTE: The vertical line shown at 2015 reflects the fact that the data after the last quarter of 2015 are based on the updated International Classification of Diseases (ICD-10). Prior years' data were based on the earlier classification system (ICD-9). Users should exercise caution when comparing earlier estimates to data from 2015 or later. More information on the transition can be found at the Agency for Healthcare Research and Quality (AHRQ): https://www.hcup-us.ahrq.gov/tools_software.jsp

All diseases (AHRQ Aggregate)

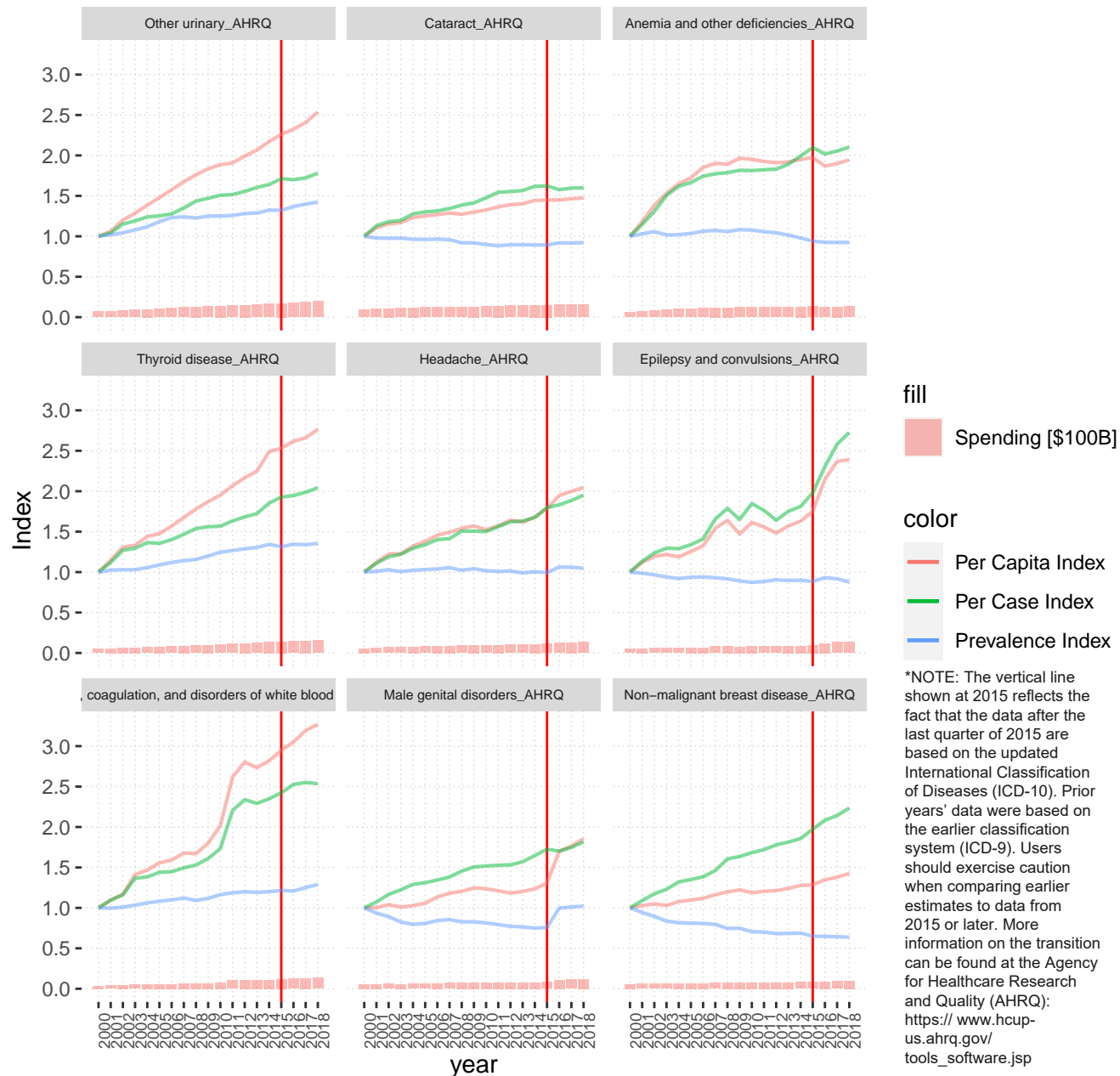

All diseases (AHRQ Aggregate)

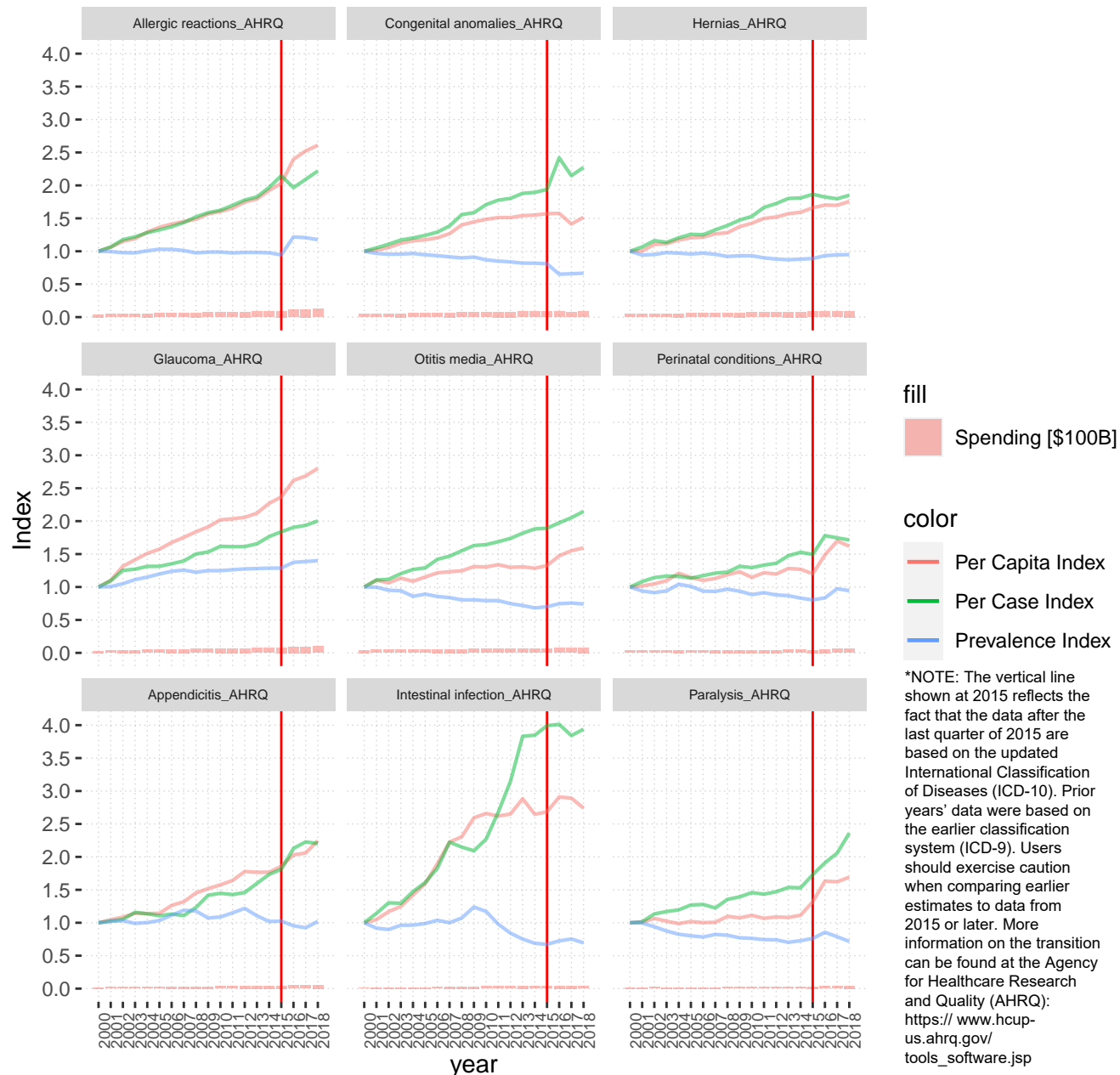

All diseases (AHRQ Aggregate)

g by medical and non-medical substances

Influenza_AHRQ

Tonsillitis_AHRQ

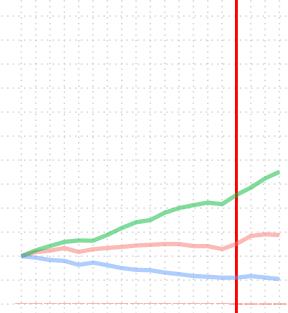
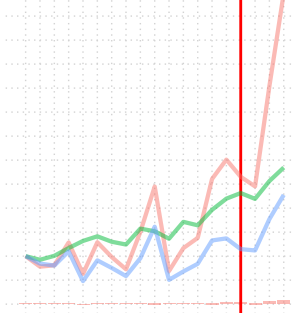
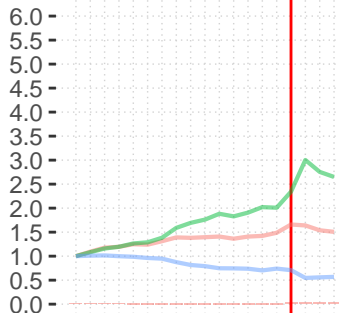

Coma, brain damage_AHRQ

Disorders of mouth and esophagus_AHRQ

CNS infection_AHRQ

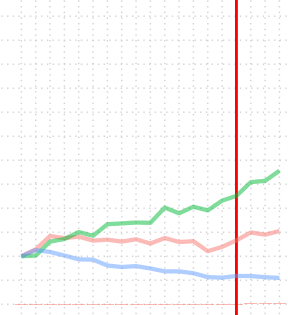
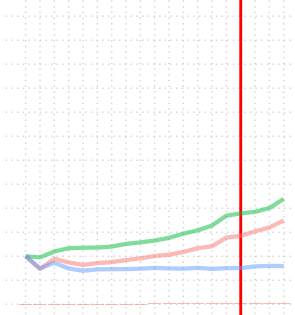
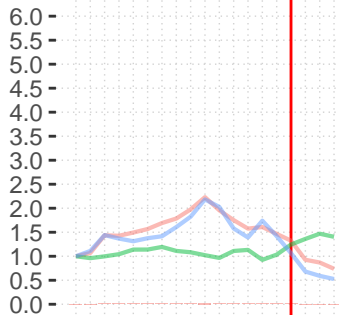

fill

Spending [\$100B]

color

Per Capita Index
Per Case Index
Prevalence Index

No AHRQ DZ_AHRQ

intentionally_empty1

intentionally_empty2

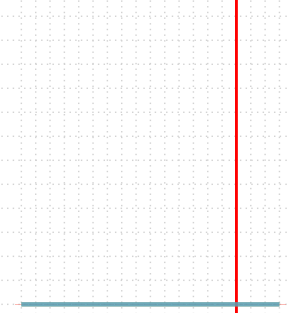
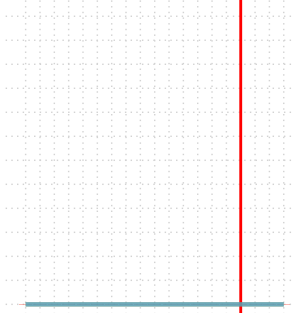
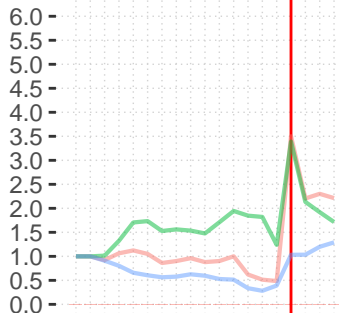

*NOTE: The vertical line shown at 2015 reflects the fact that the data after the last quarter of 2015 are based on the updated International Classification of Diseases (ICD-10). Prior years' data were based on the earlier classification system (ICD-9). Users should exercise caution when comparing earlier estimates to data from 2015 or later. More information on the transition can be found at the Agency for Healthcare Research and Quality (AHRQ): [https:// www.hcup-us.ahrq.gov/tools_software.jsp](https://www.hcup-us.ahrq.gov/tools_software.jsp)

year

Other care and screening_AHRQ

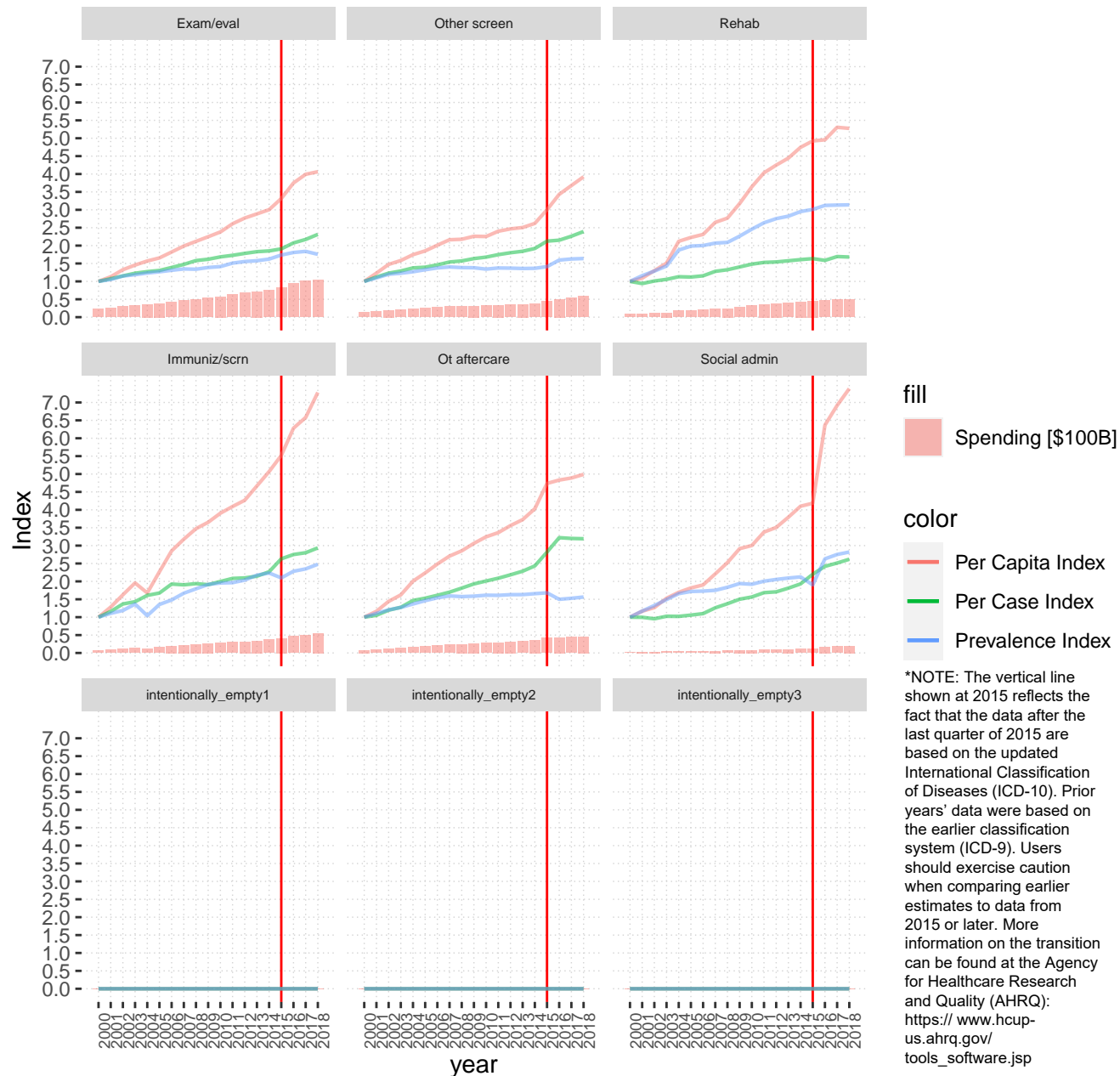

Heart conditions_AHRQ

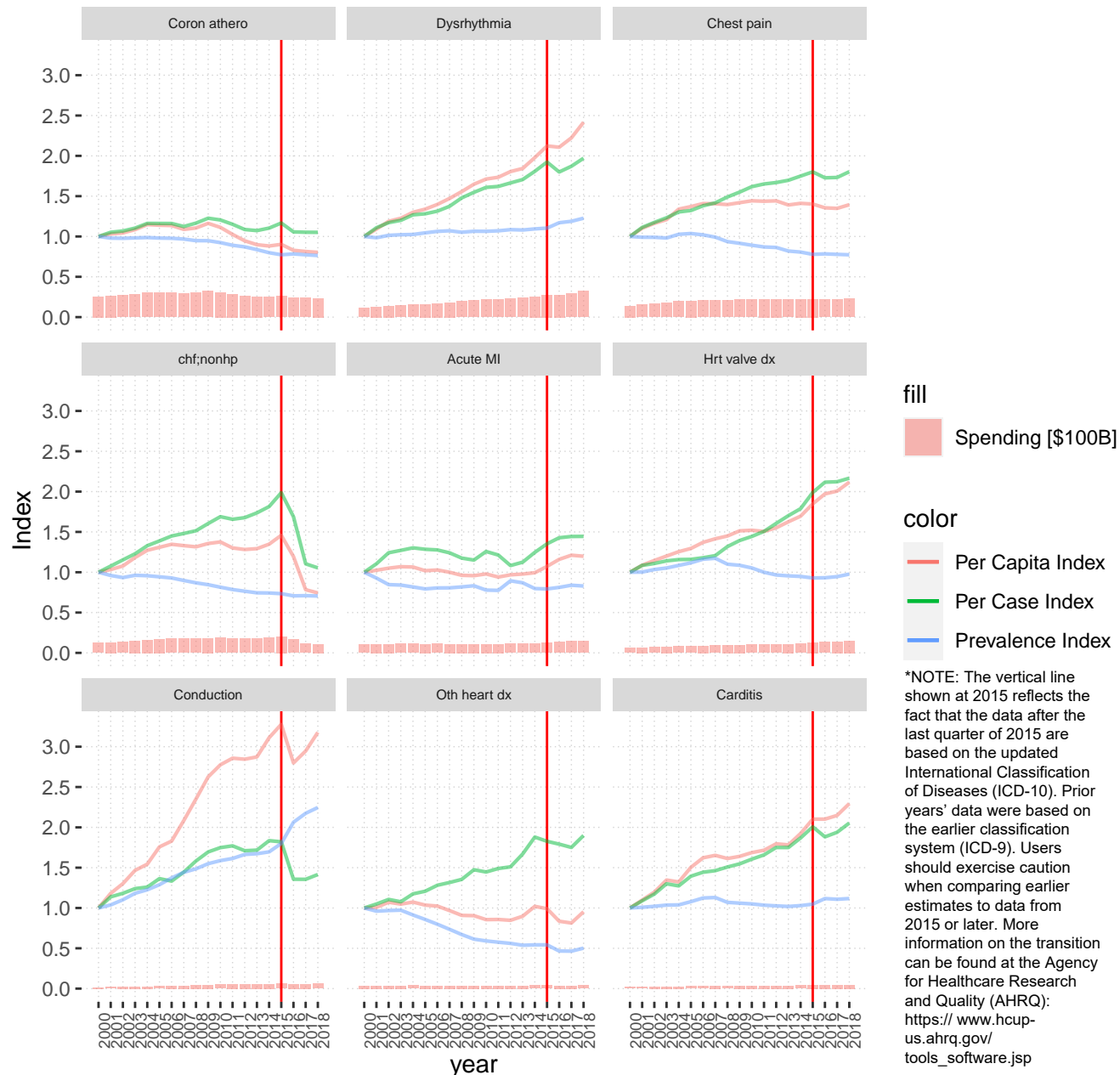

Heart conditions_AHRQ

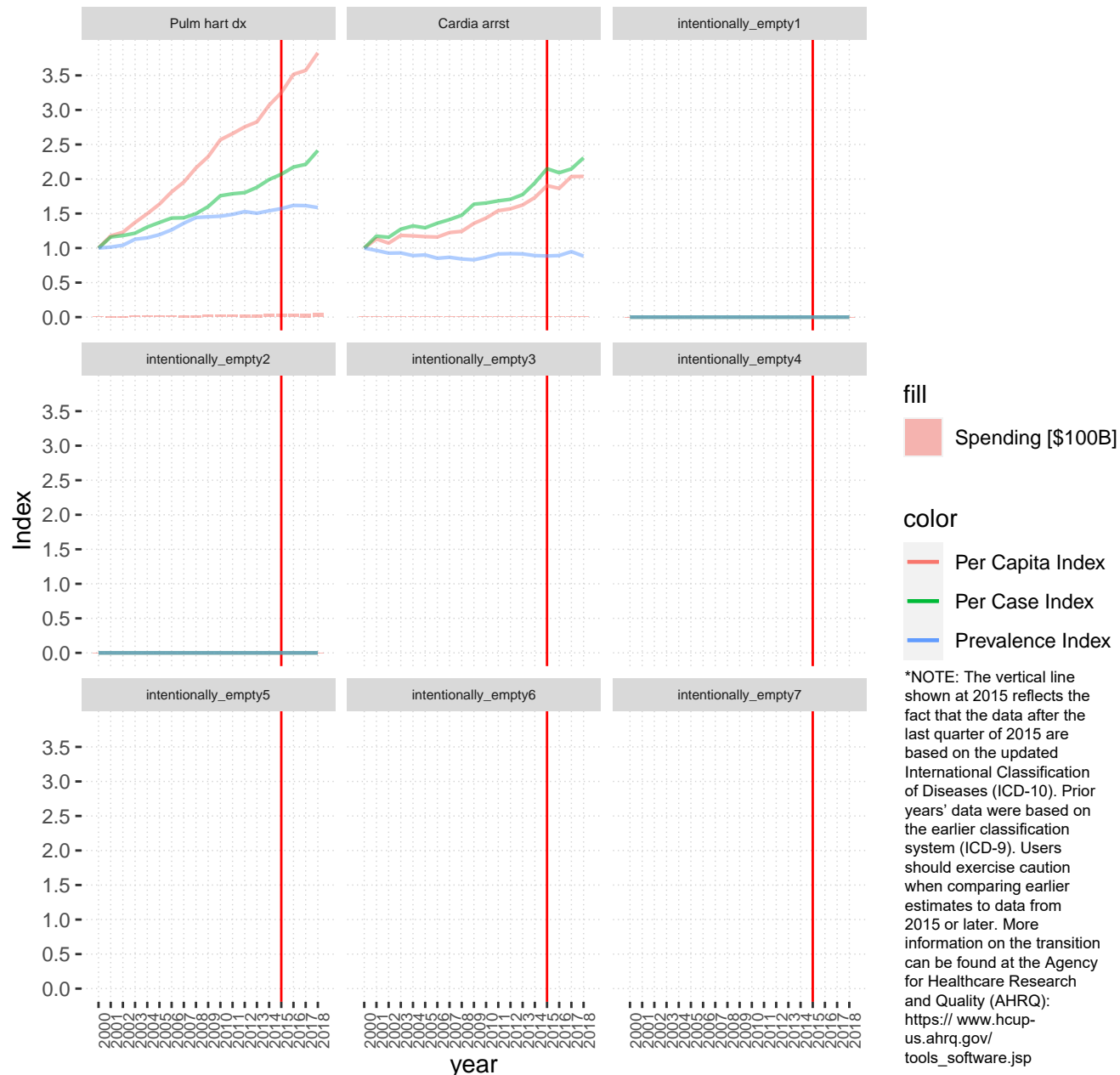

COPD, asthma_AHRQ



fill

Spending [\$100B]

color

Per Capita Index

Per Case Index

Prevalence Index

*NOTE: The vertical line shown at 2015 reflects the fact that the data after the last quarter of 2015 are based on the updated International Classification of Diseases (ICD-10). Prior years' data were based on the earlier classification system (ICD-9). Users should exercise caution when comparing earlier estimates to data from 2015 or later. More information on the transition can be found at the Agency for Healthcare Research and Quality (AHRQ): https://www.hcup-us.ahrq.gov/tools_software.jsp

Cancer_AHRQ

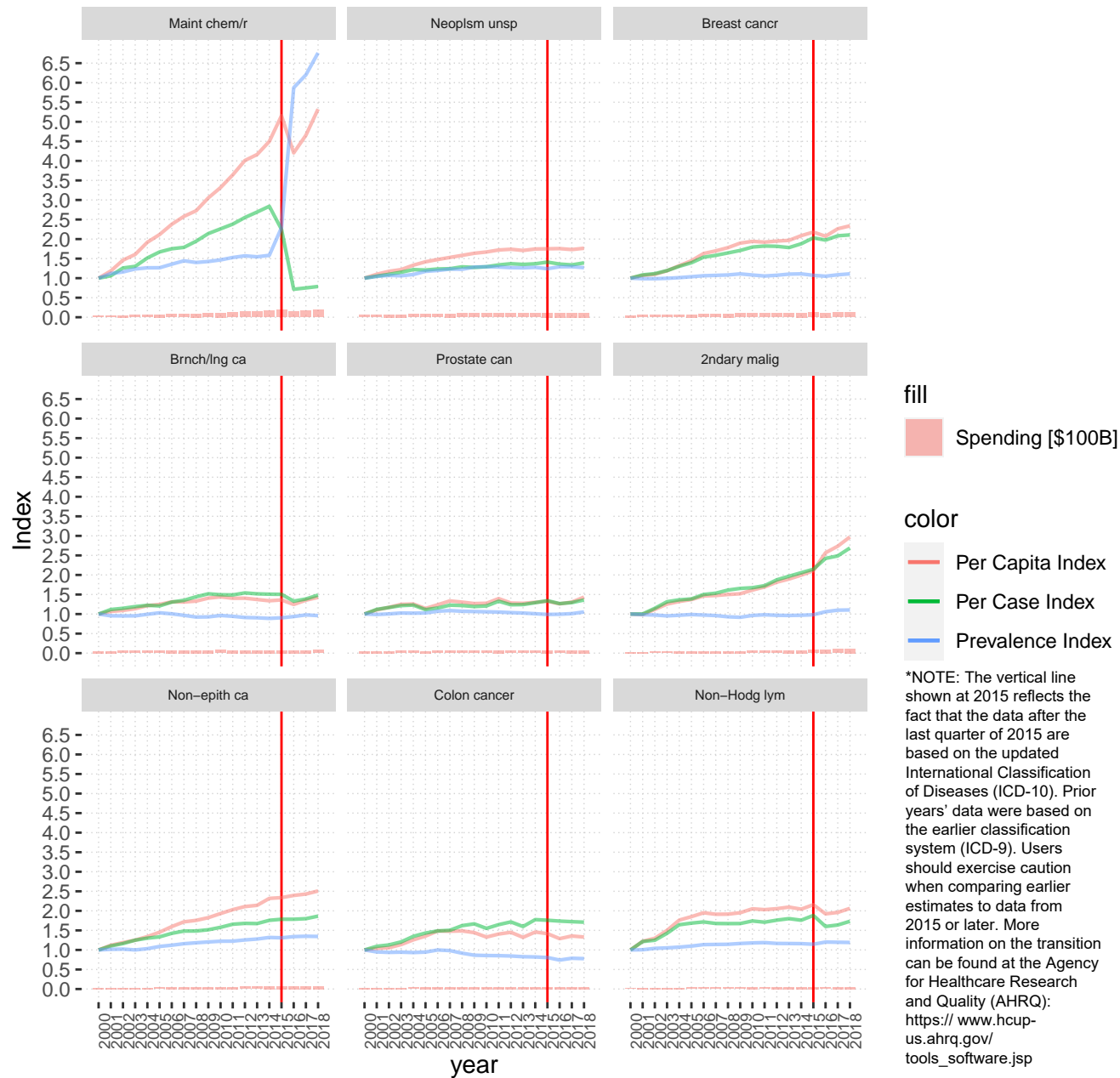

Cancer_AHRQ

Index

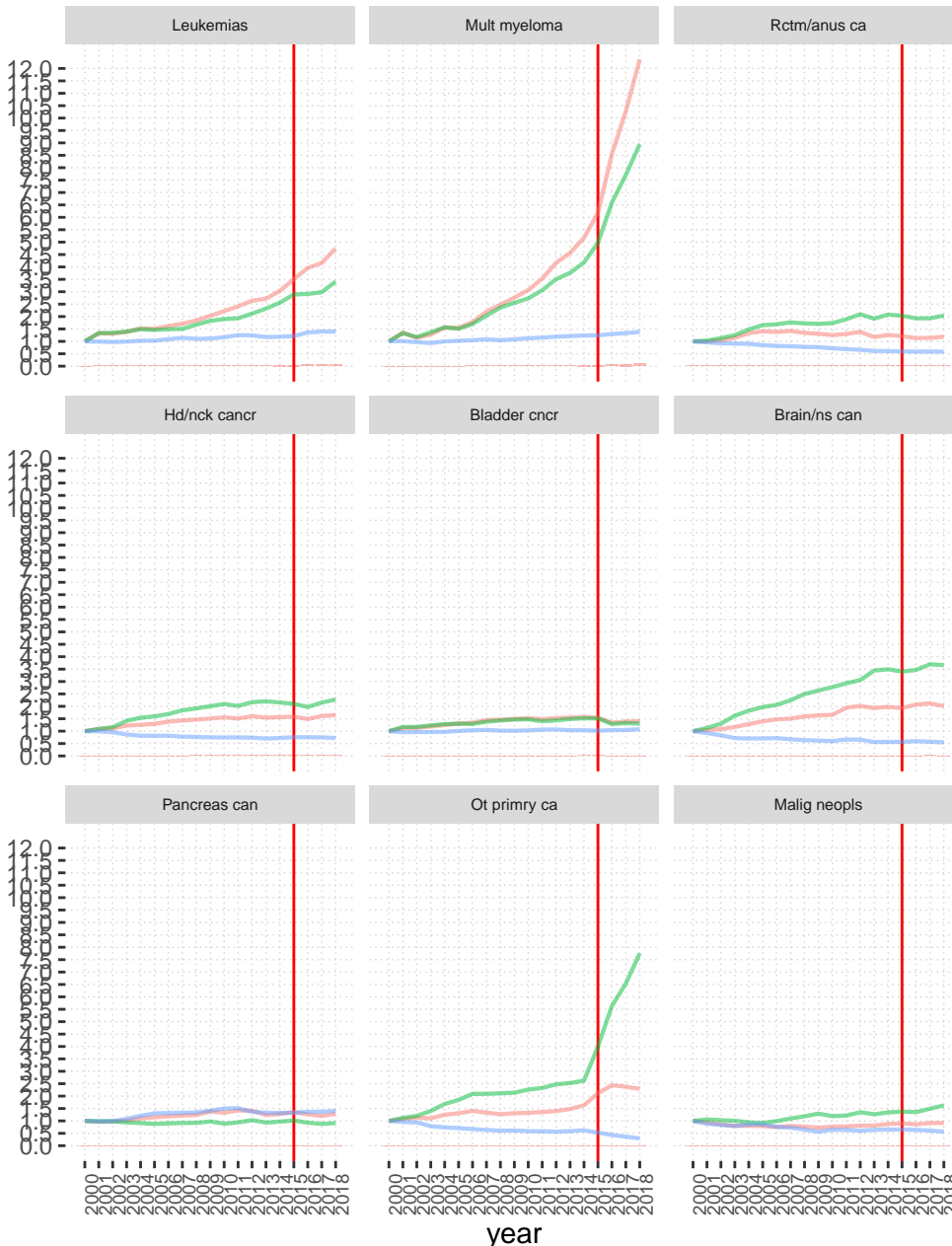

fill

Spending [\$100B]

color

Per Capita Index

Per Case Index

Prevalence Index

*NOTE: The vertical line shown at 2015 reflects the fact that the data after the last quarter of 2015 are based on the updated International Classification of Diseases (ICD-10). Prior years' data were based on the earlier classification system (ICD-9). Users should exercise caution when comparing earlier estimates to data from 2015 or later. More information on the transition can be found at the Agency for Healthcare Research and Quality (AHRQ): [https:// www.hcup-us.ahrq.gov/tools_software.jsp](https://www.hcup-us.ahrq.gov/tools_software.jsp)

Cancer_AHRQ

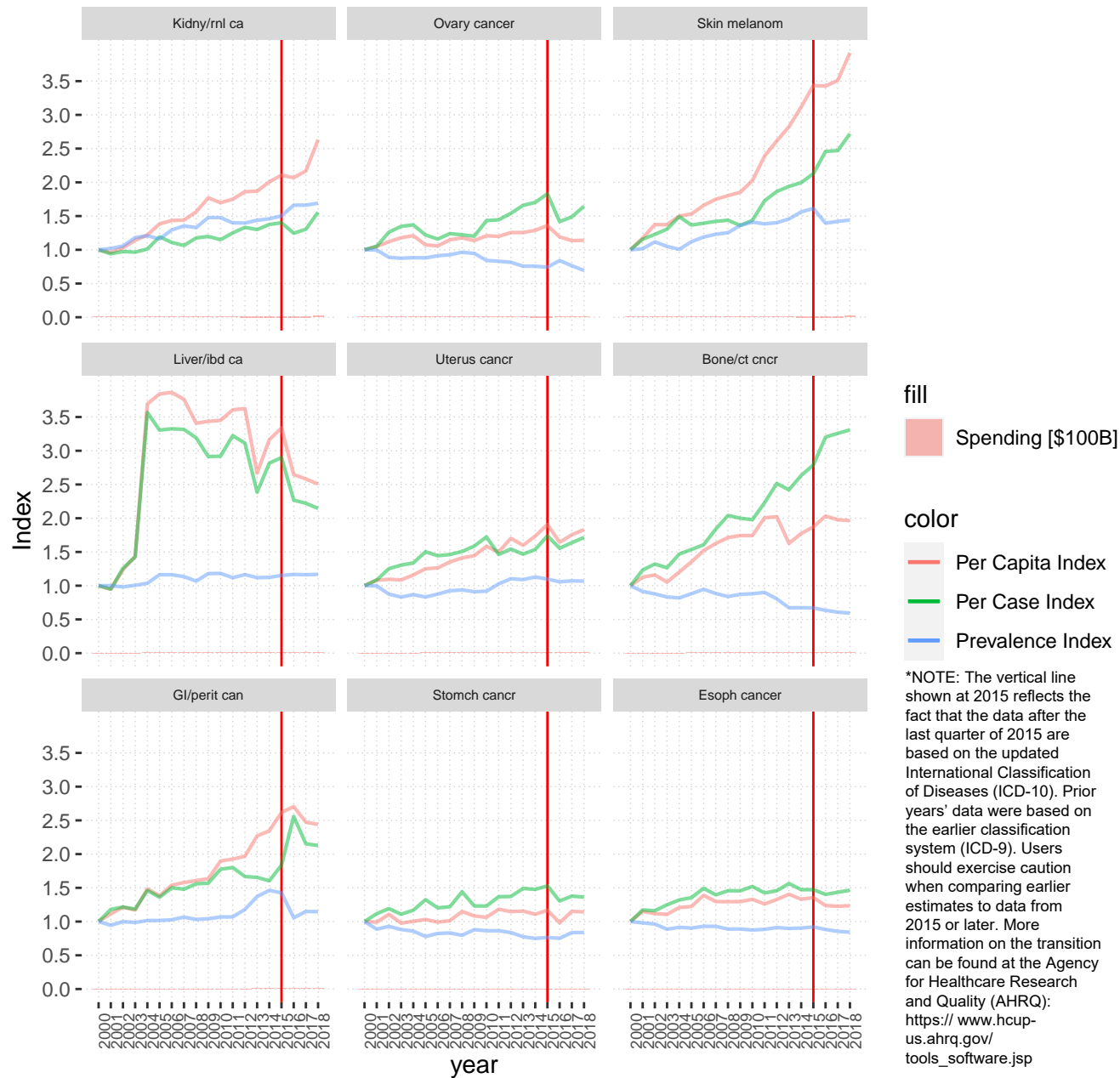

Cancer_AHRQ

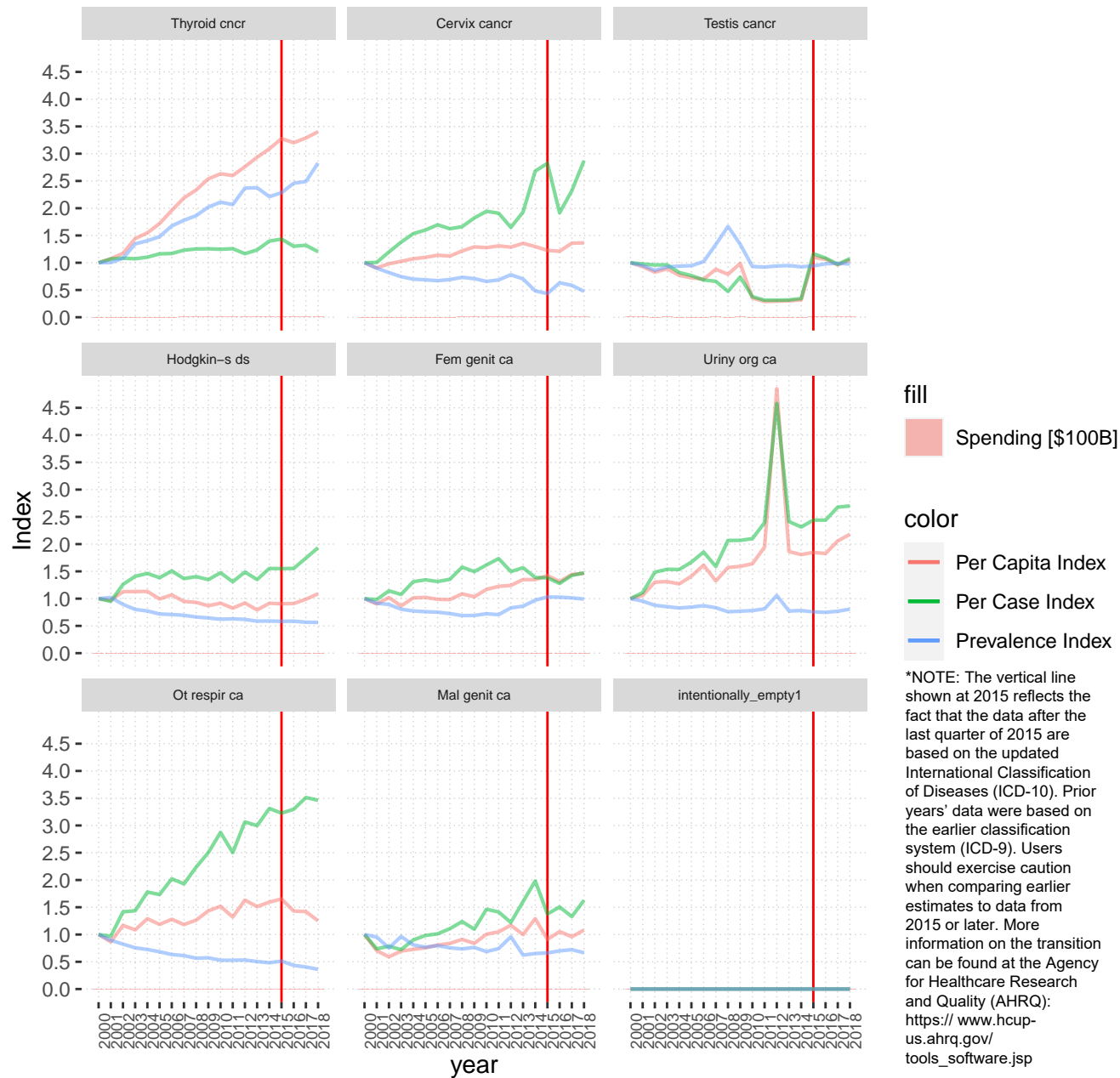

Trauma-related disorders_AHRQ

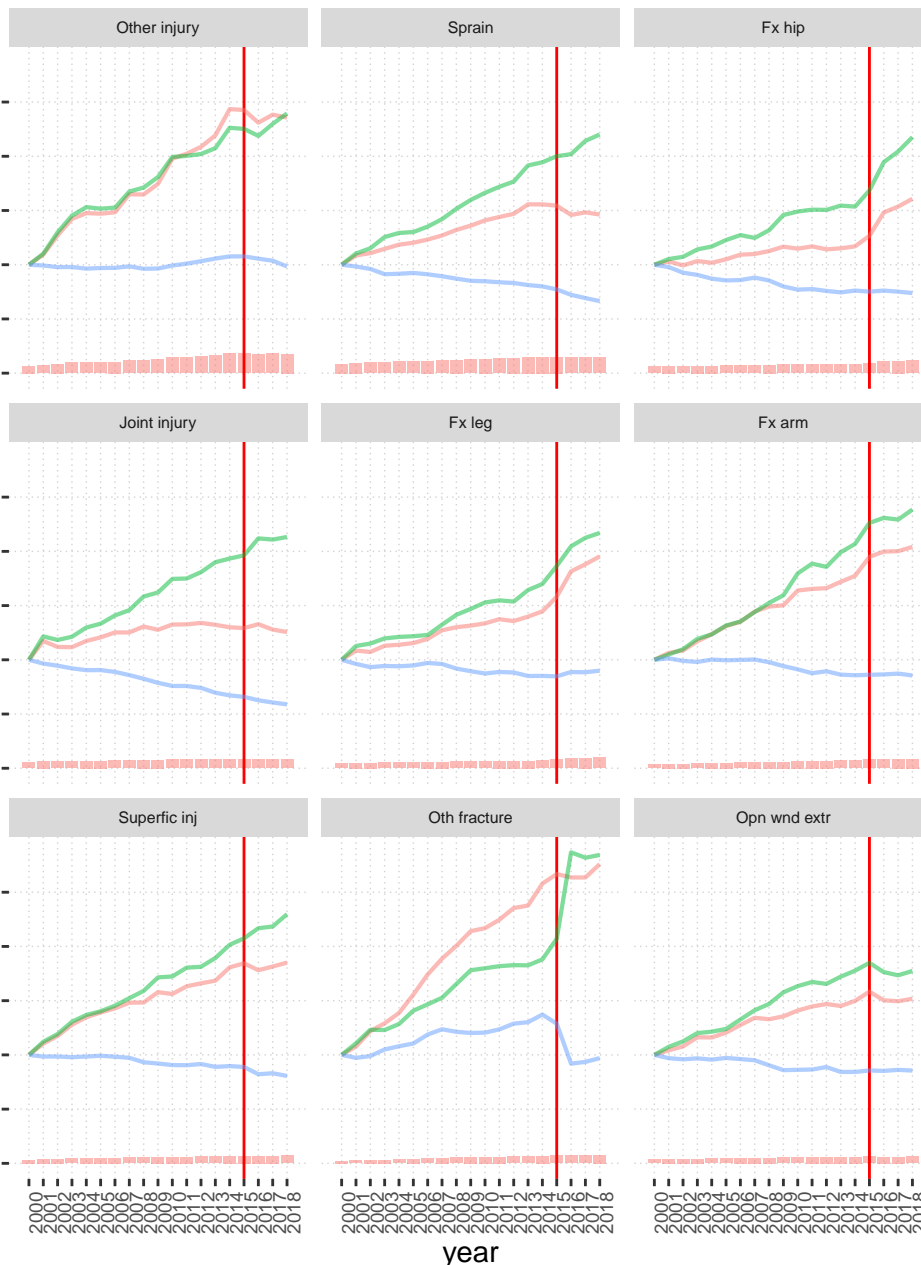

fill

Spending [\$100B]

color

Per Capita Index

Per Case Index

Prevalence Index

*NOTE: The vertical line shown at 2015 reflects the fact that the data after the last quarter of 2015 are based on the updated International Classification of Diseases (ICD-10). Prior years' data were based on the earlier classification system (ICD-9). Users should exercise caution when comparing earlier estimates to data from 2015 or later. More information on the transition can be found at the Agency for Healthcare Research and Quality (AHRQ): [https:// www.hcup-us.ahrq.gov/ tools_software.jsp](https://www.hcup-us.ahrq.gov/tools_software.jsp)

Trauma-related disorders_AHRQ

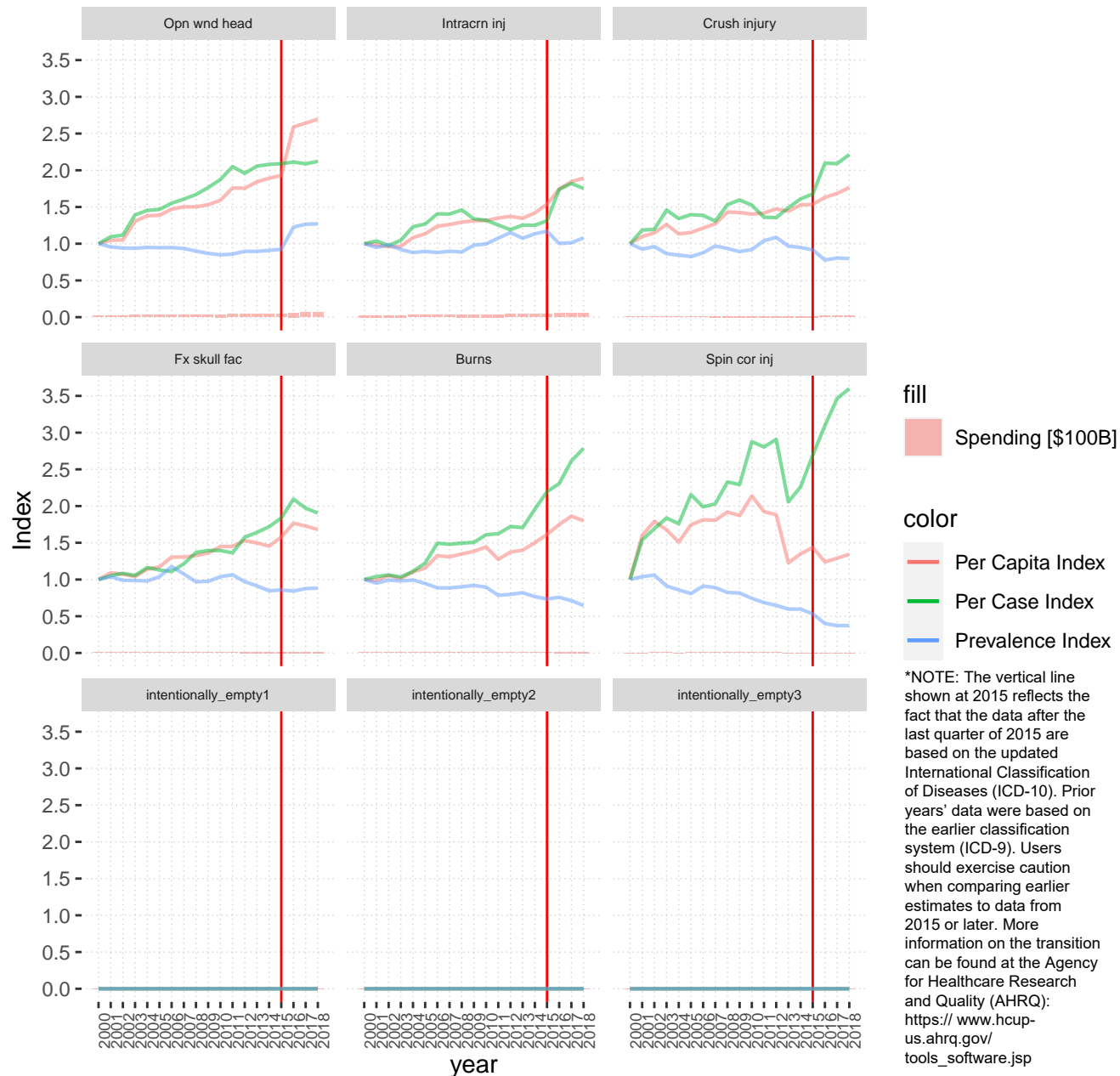

Mental disorders AHRQ

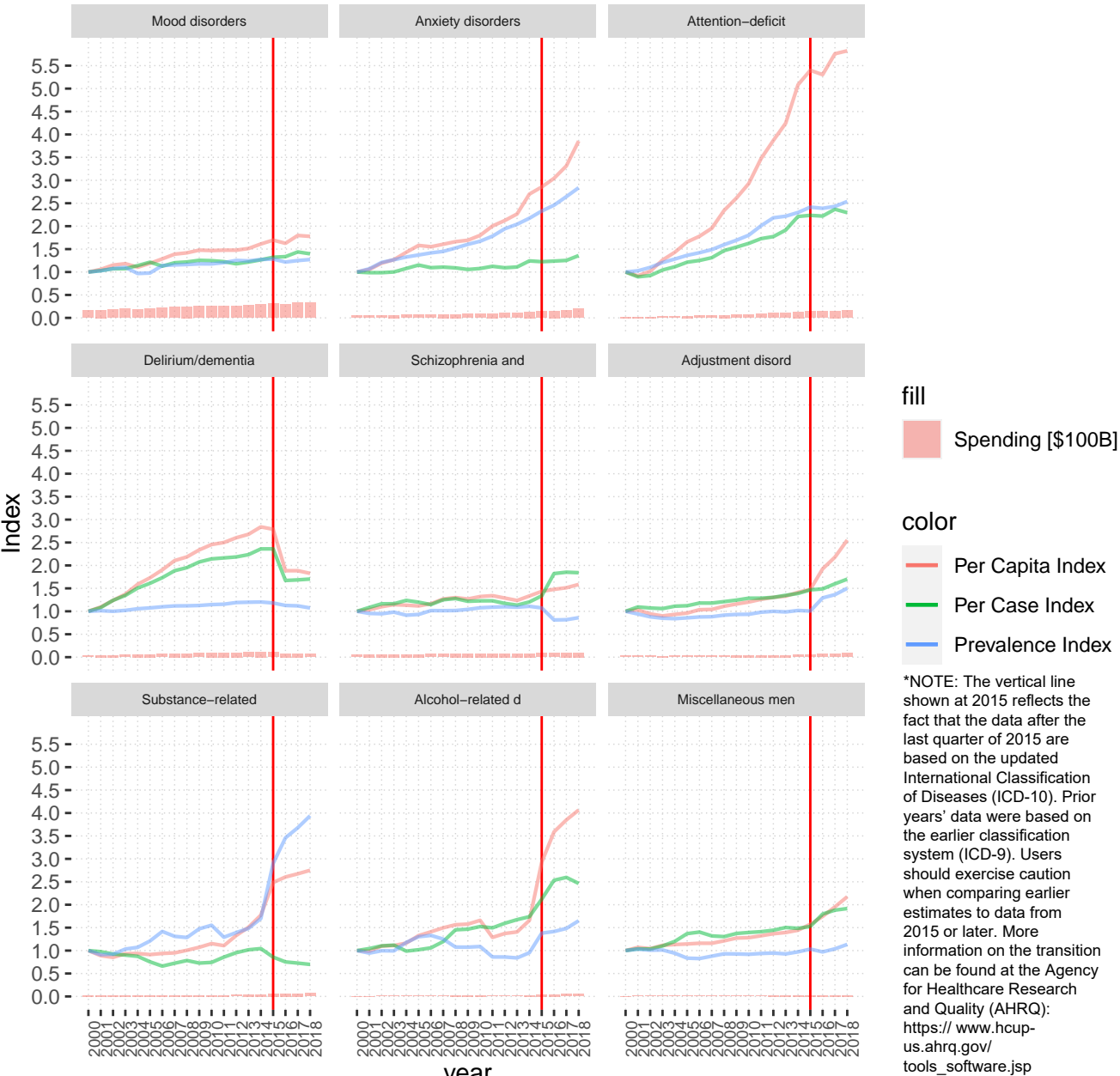

Mental disorders_AHRQ

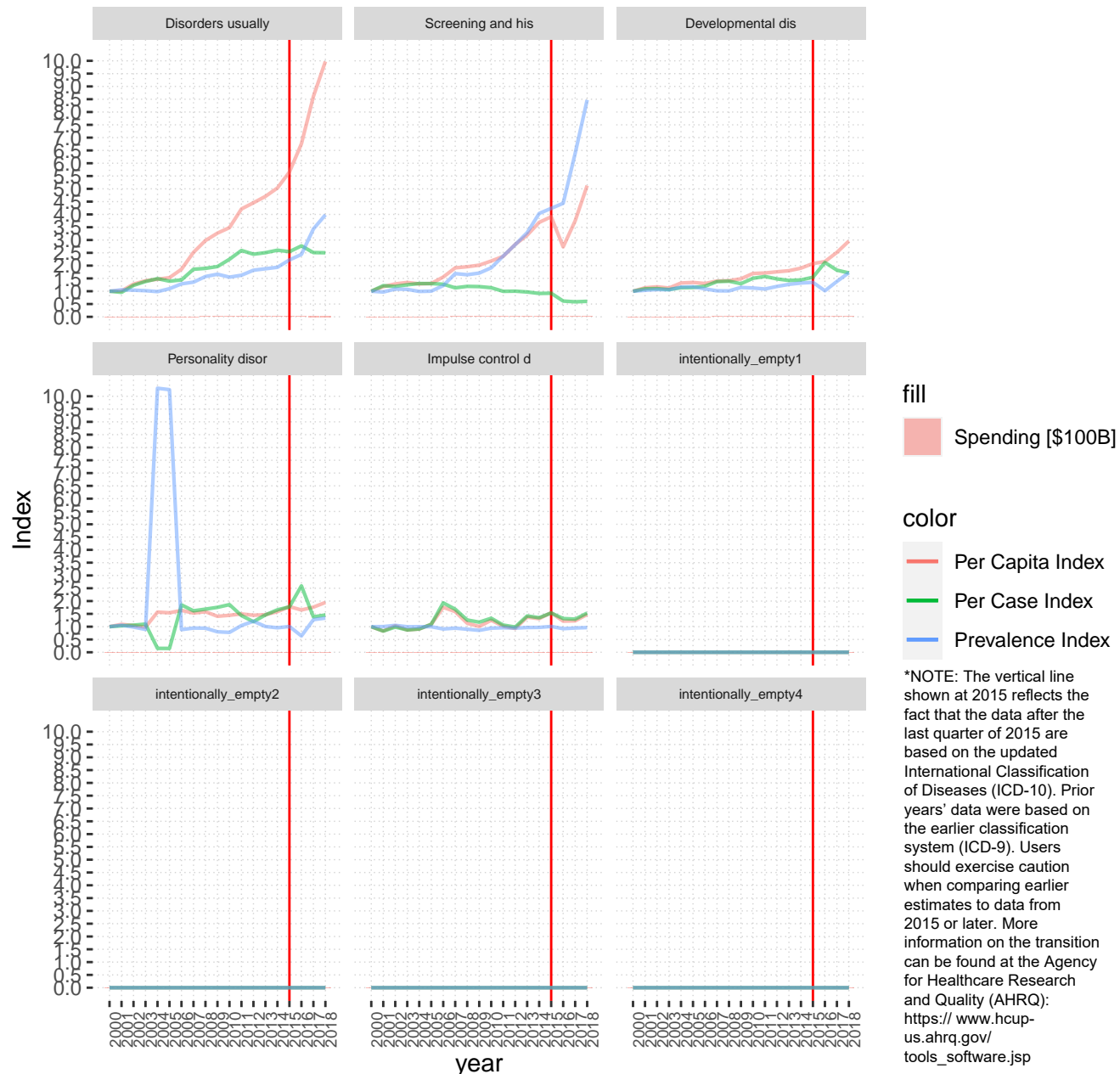

oarthritis and other non-traumatic joint disorders_AHRQ

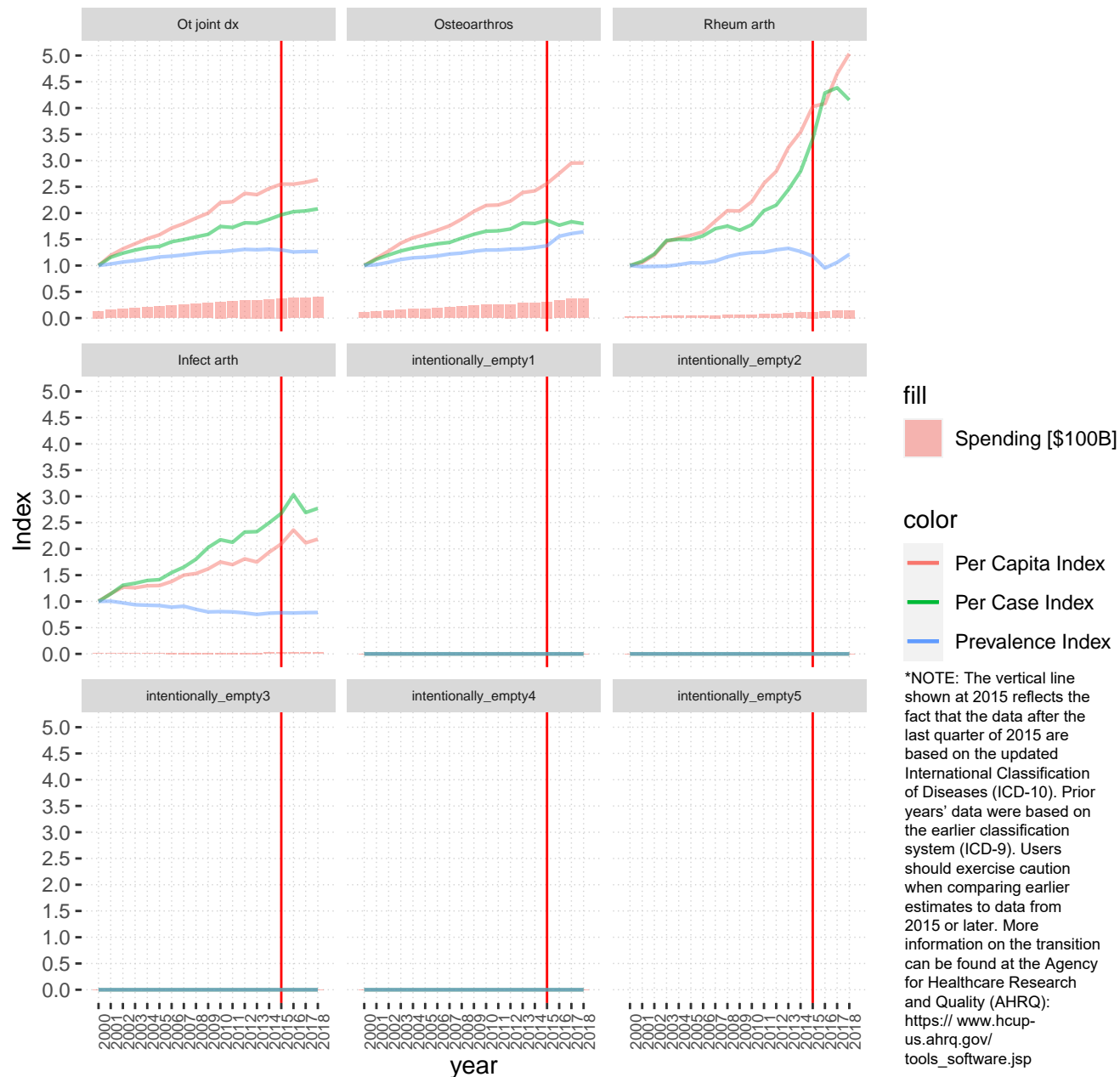

Diabetes mellitus_AHRQ

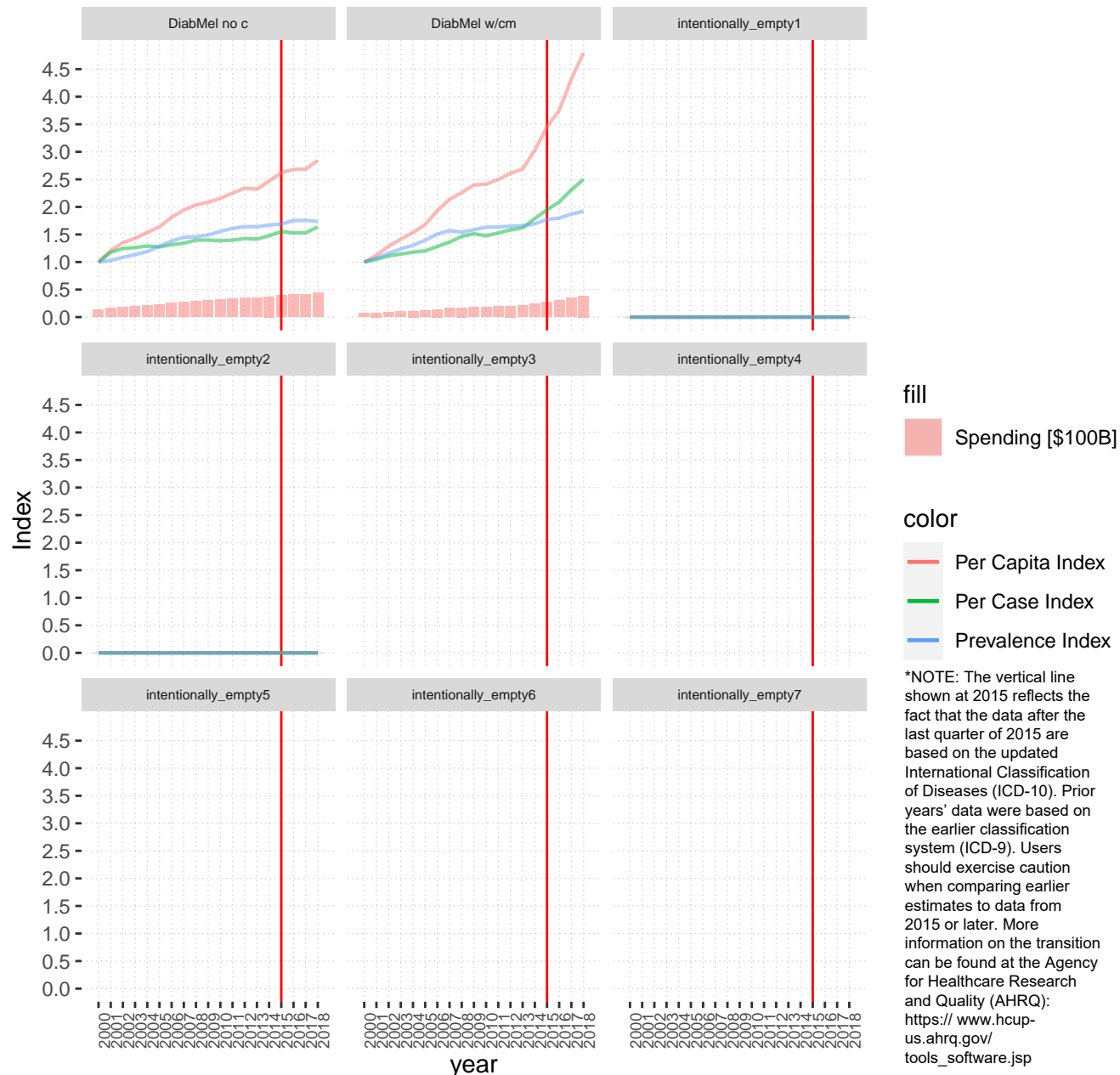

Symptoms_AHRQ

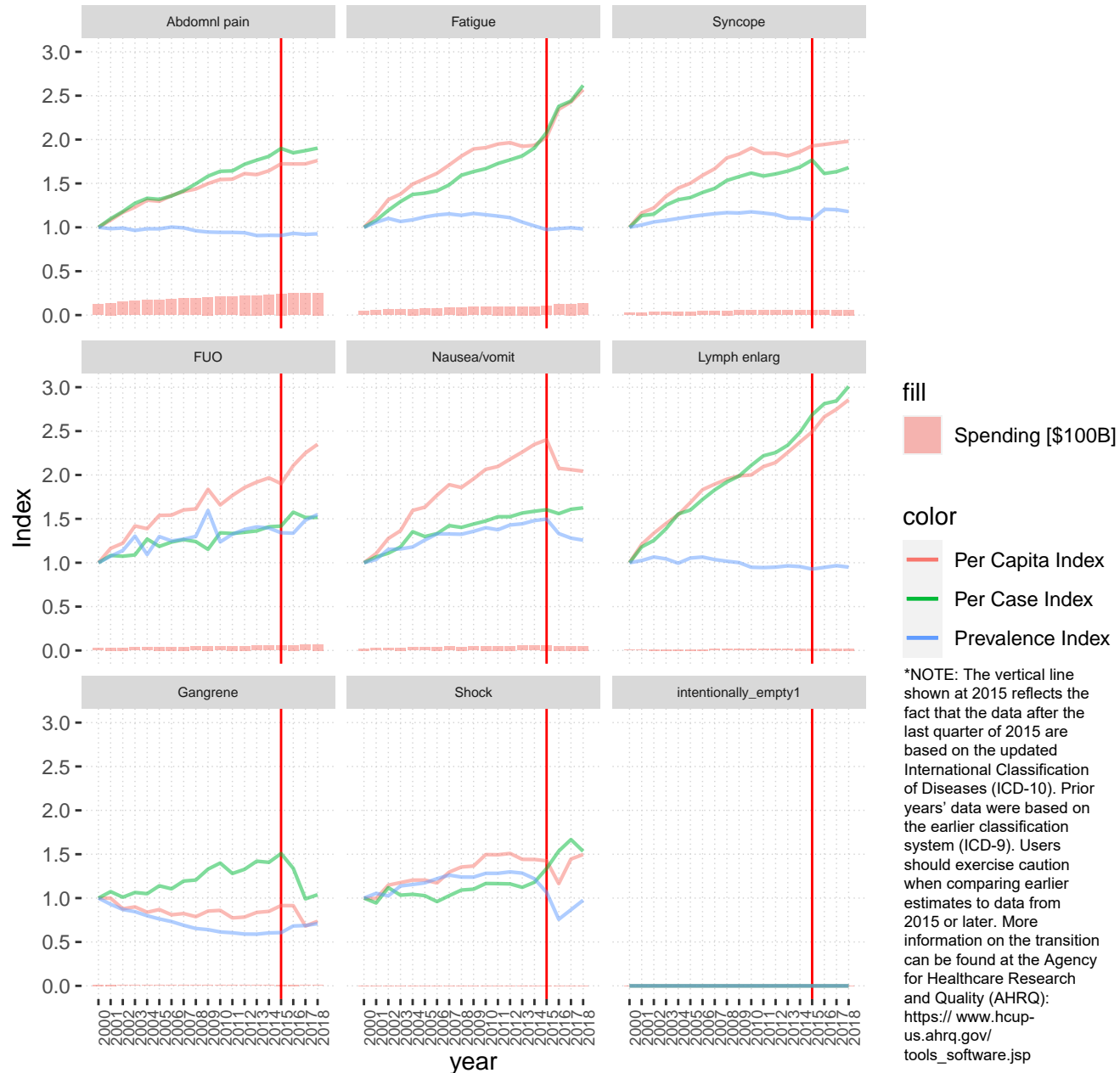

Hypertension_AHRQ

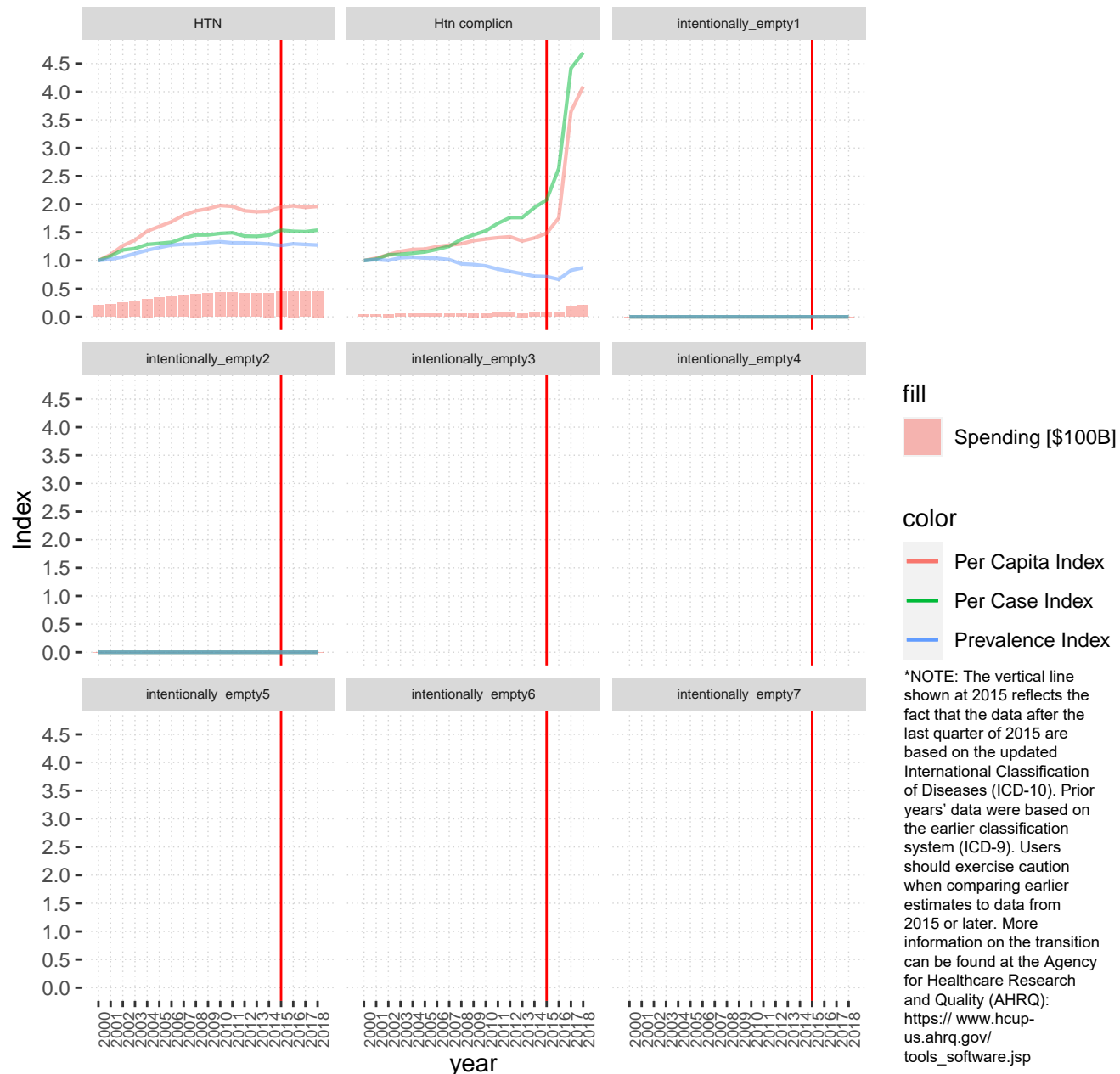

Back problems_AHRQ

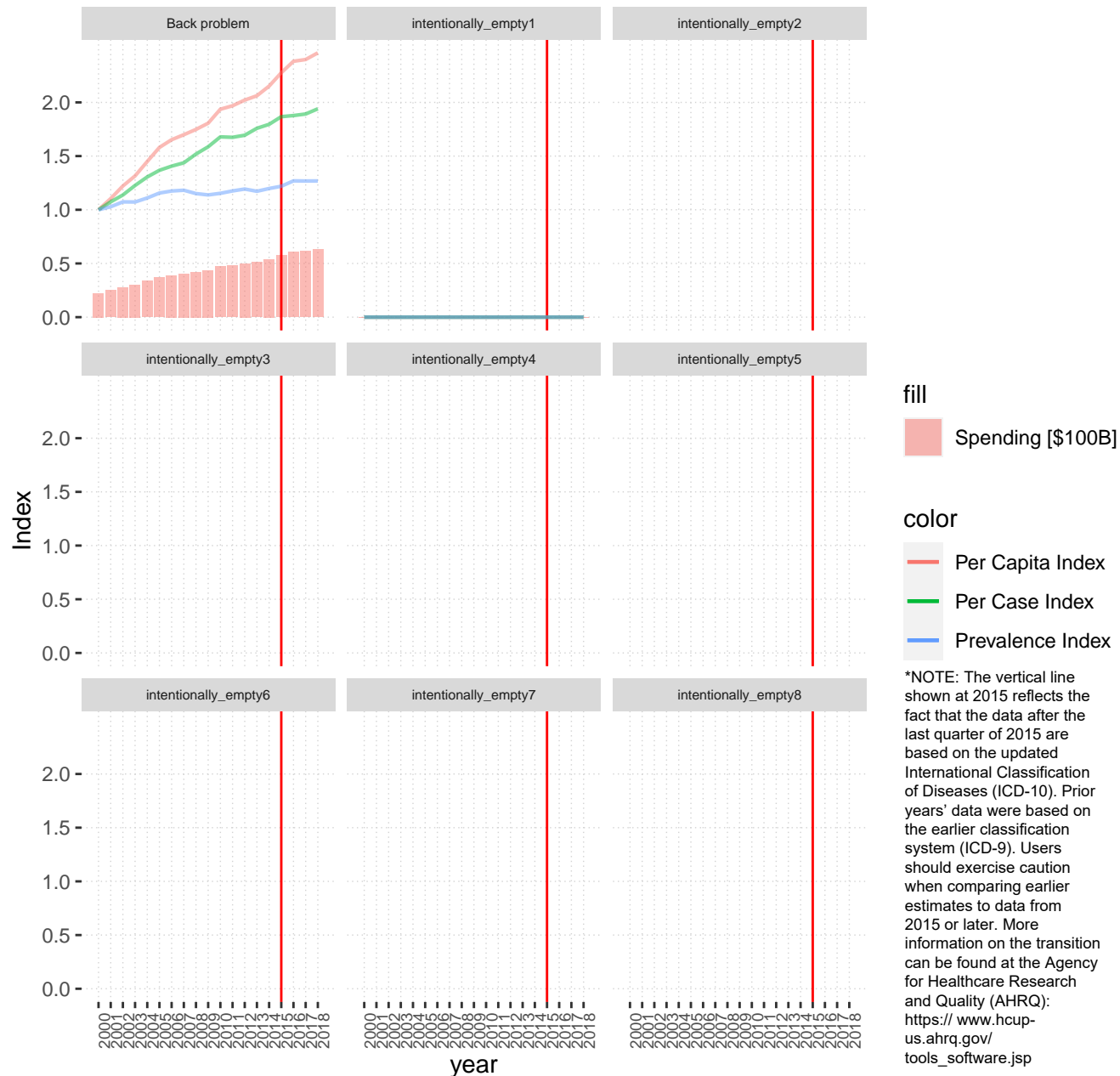

Infectious diseases_AHRQ

Index

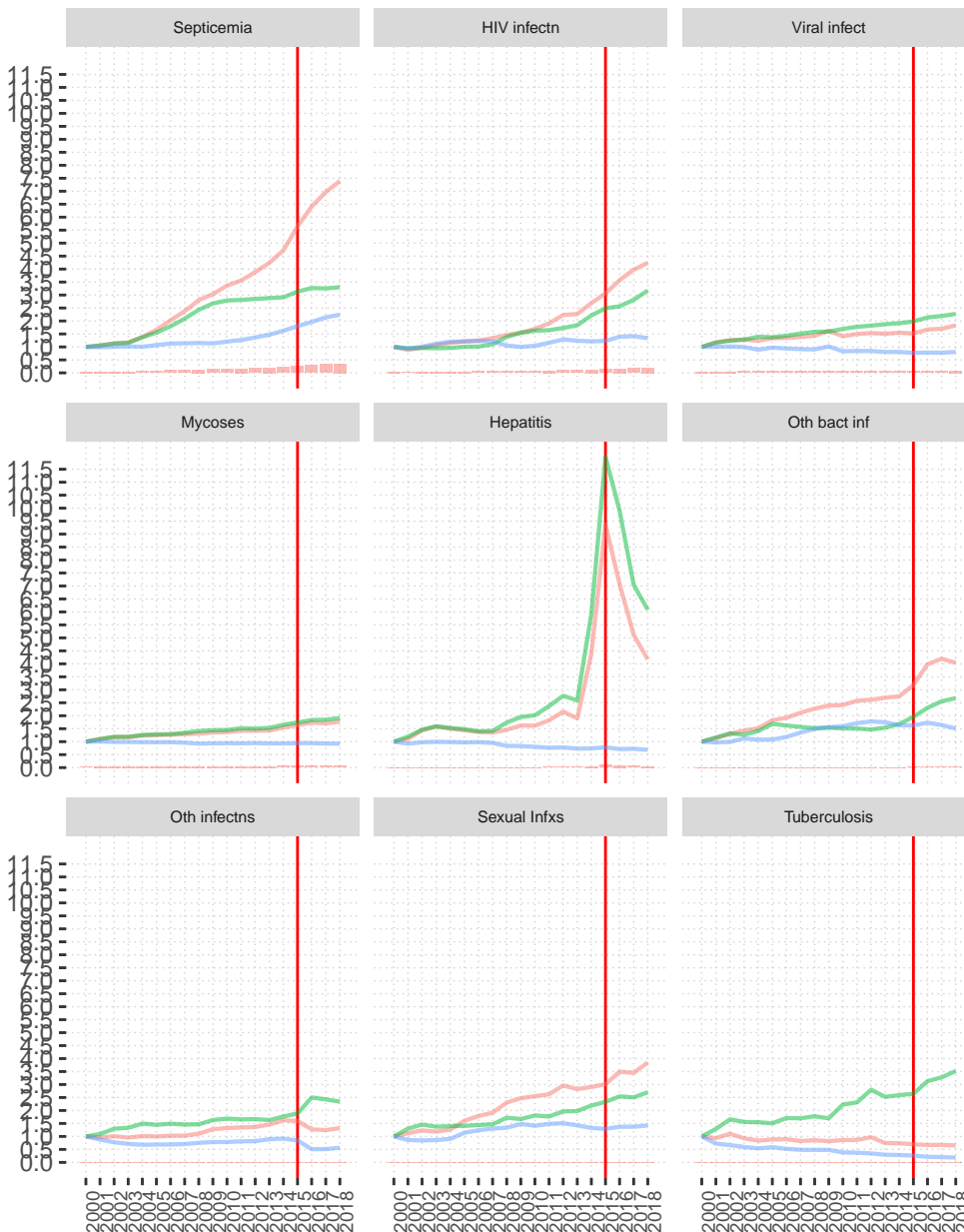

fill

Spending [\$100B]

color

Per Capita Index

Per Case Index

Prevalence Index

*NOTE: The vertical line shown at 2015 reflects the fact that the data after the last quarter of 2015 are based on the updated International Classification of Diseases (ICD-10). Prior years' data were based on the earlier classification system (ICD-9). Users should exercise caution when comparing earlier estimates to data from 2015 or later. More information on the transition can be found at the Agency for Healthcare Research and Quality (AHRQ): [https:// www.hcup-us.ahrq.gov/ tools_software.jsp](https://www.hcup-us.ahrq.gov/tools_software.jsp)

Skin disorders_AHRQ

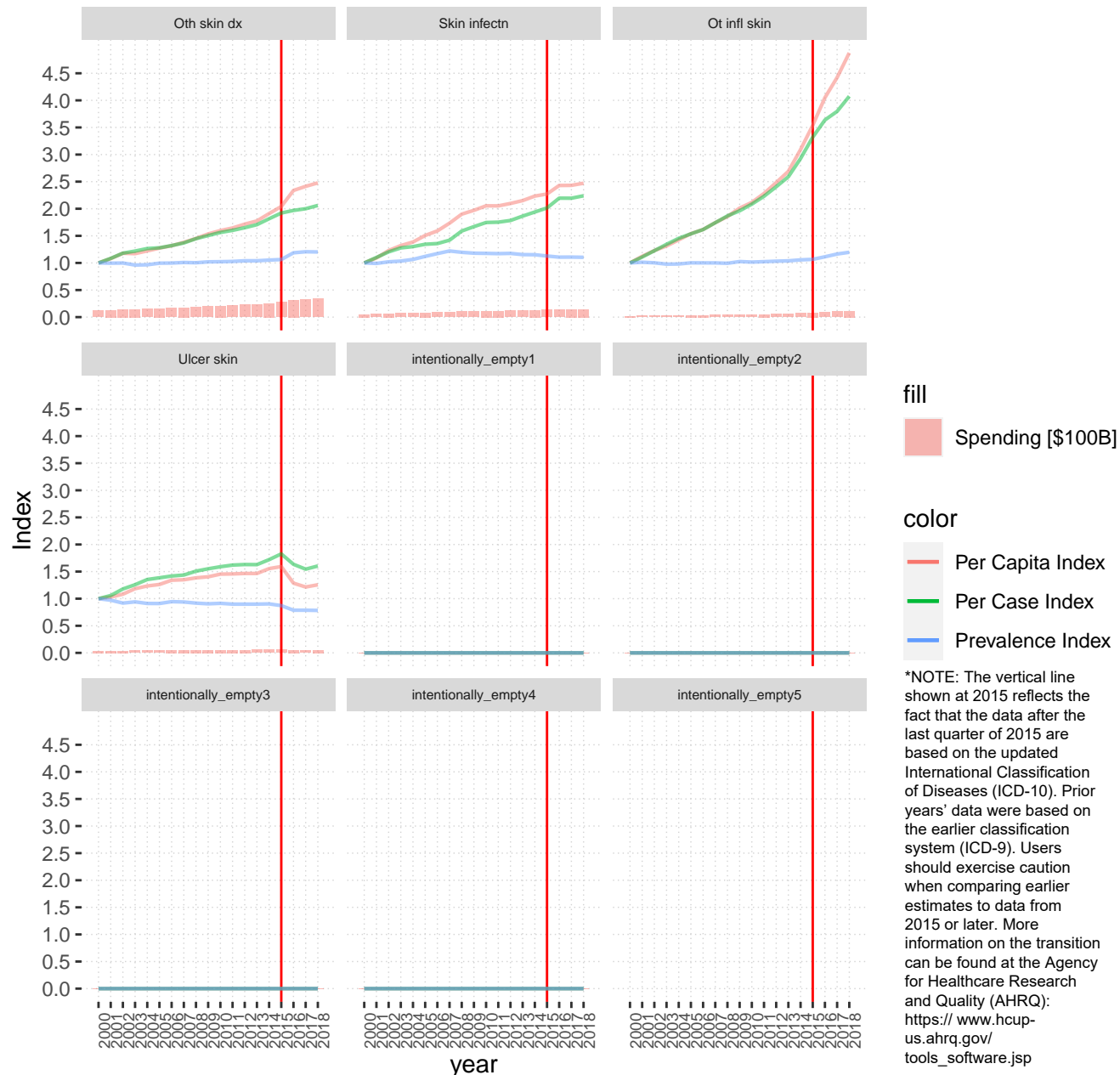

Other CNS disorders_AHRQ

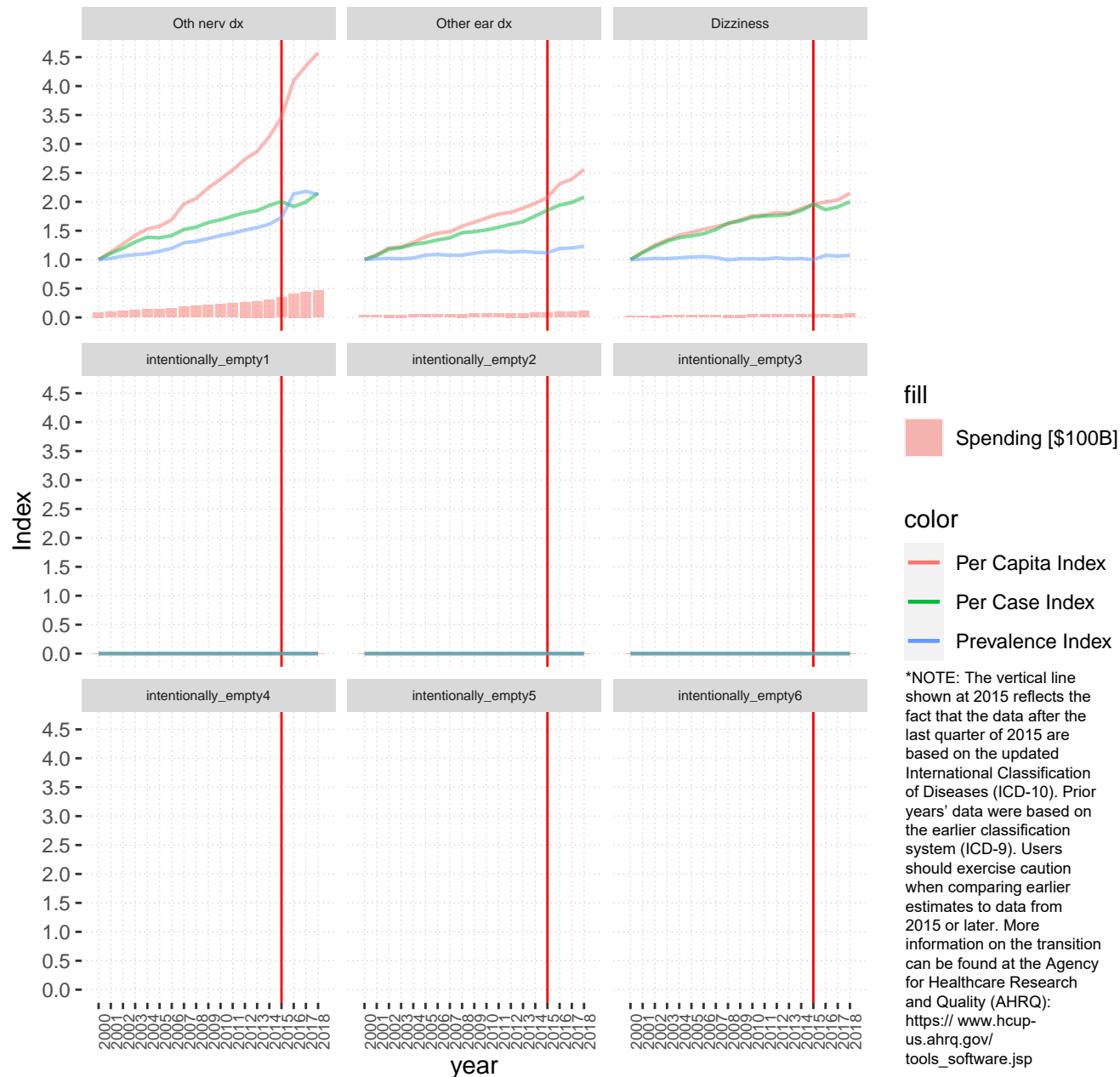

Systemic lupus and connective tissues disorders_AHRQ

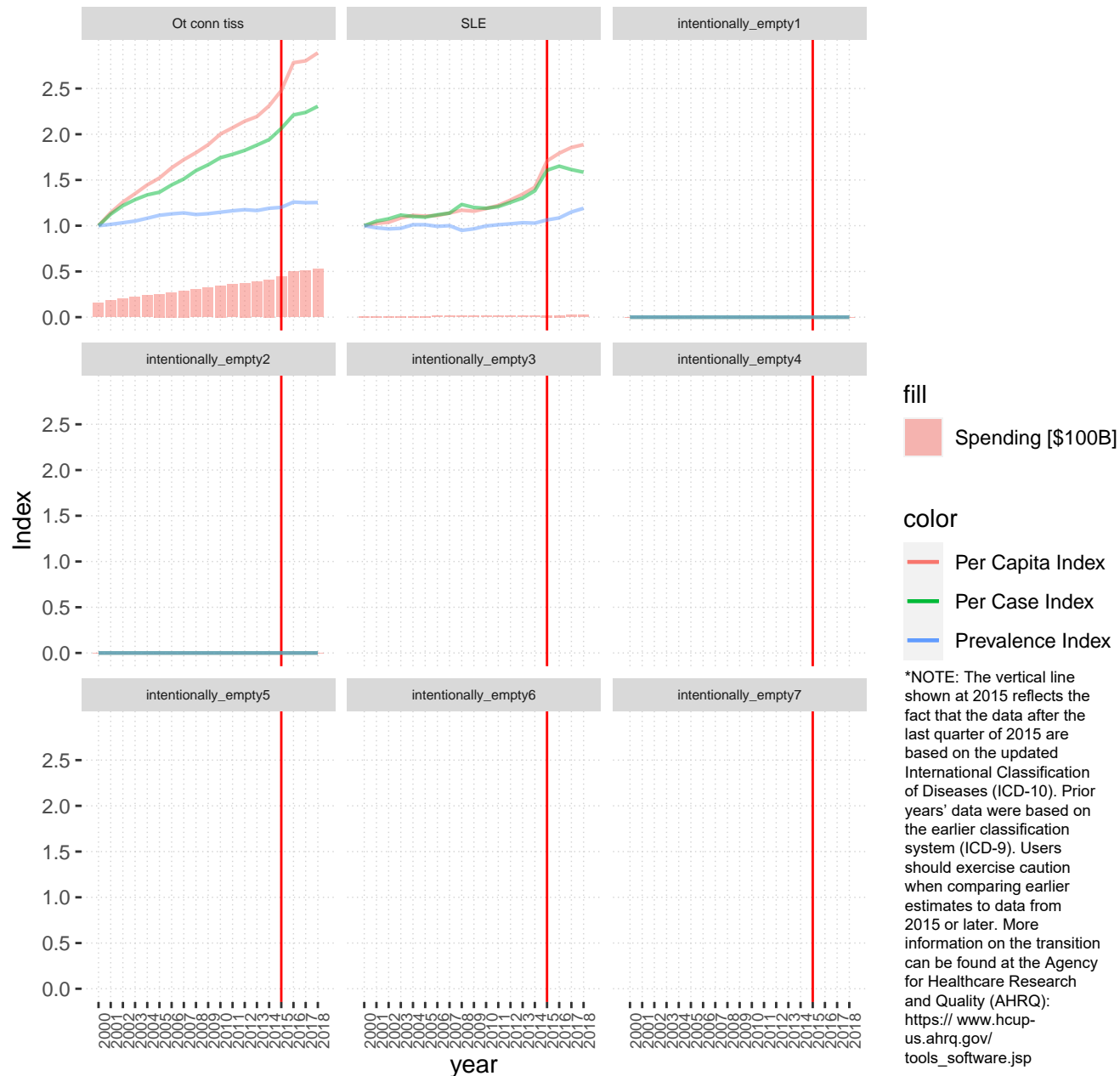

Kidney disease_AHRQ

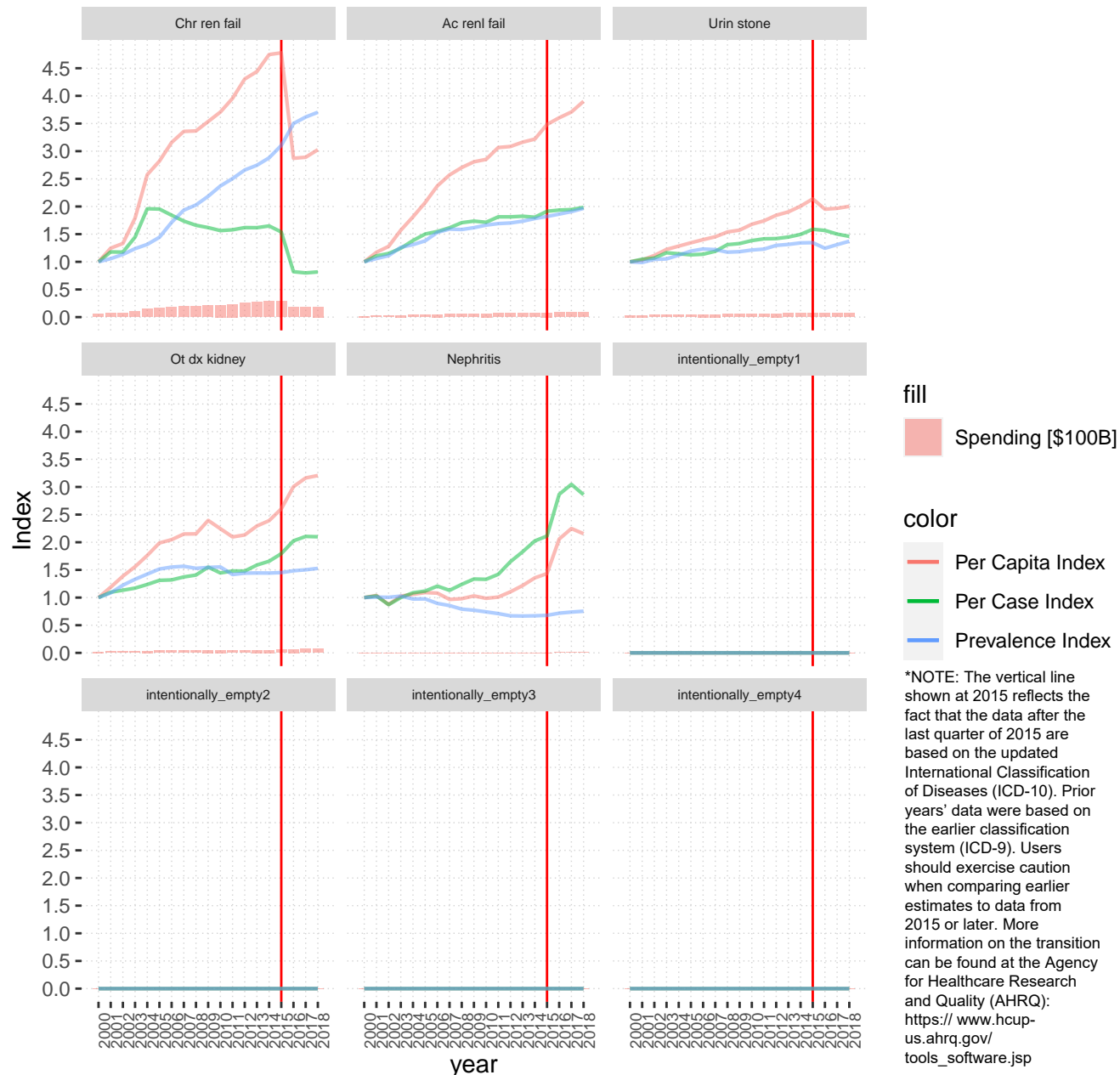

Residual codes_AHRQ

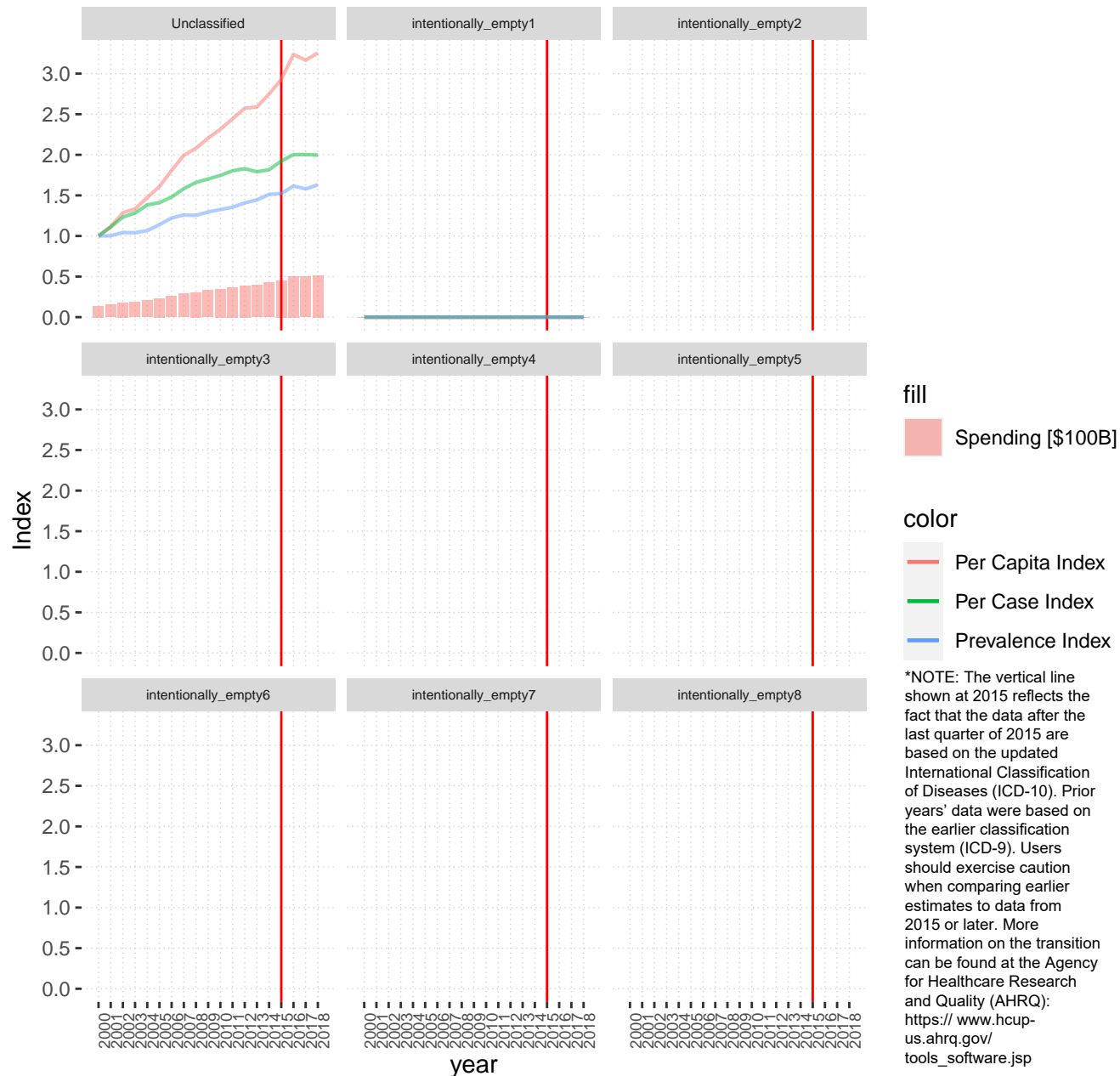

Acute bronchitis and URI_AHRQ

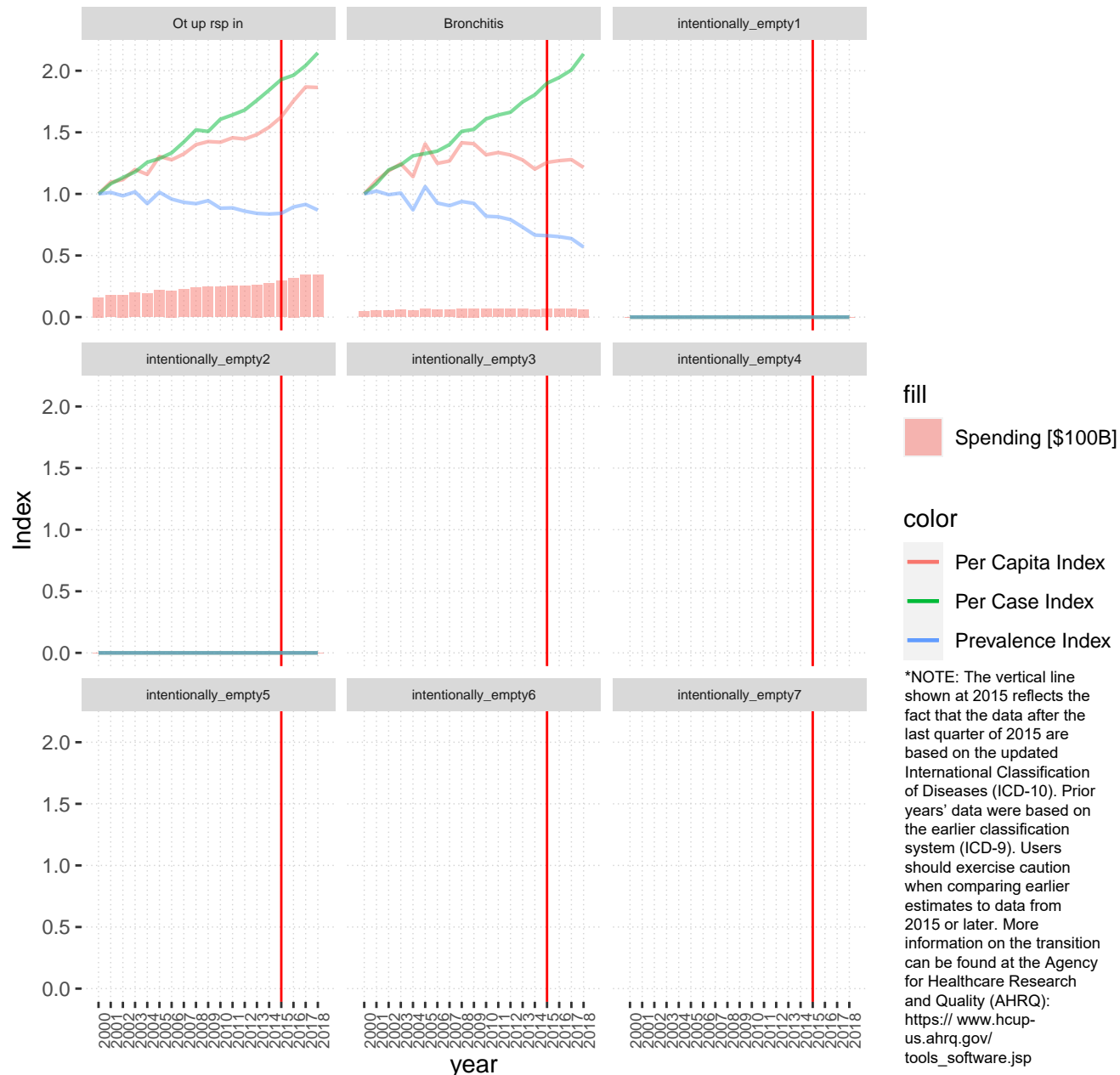

circulatory conditions arteries, veins, and lymphatics_AHRQ

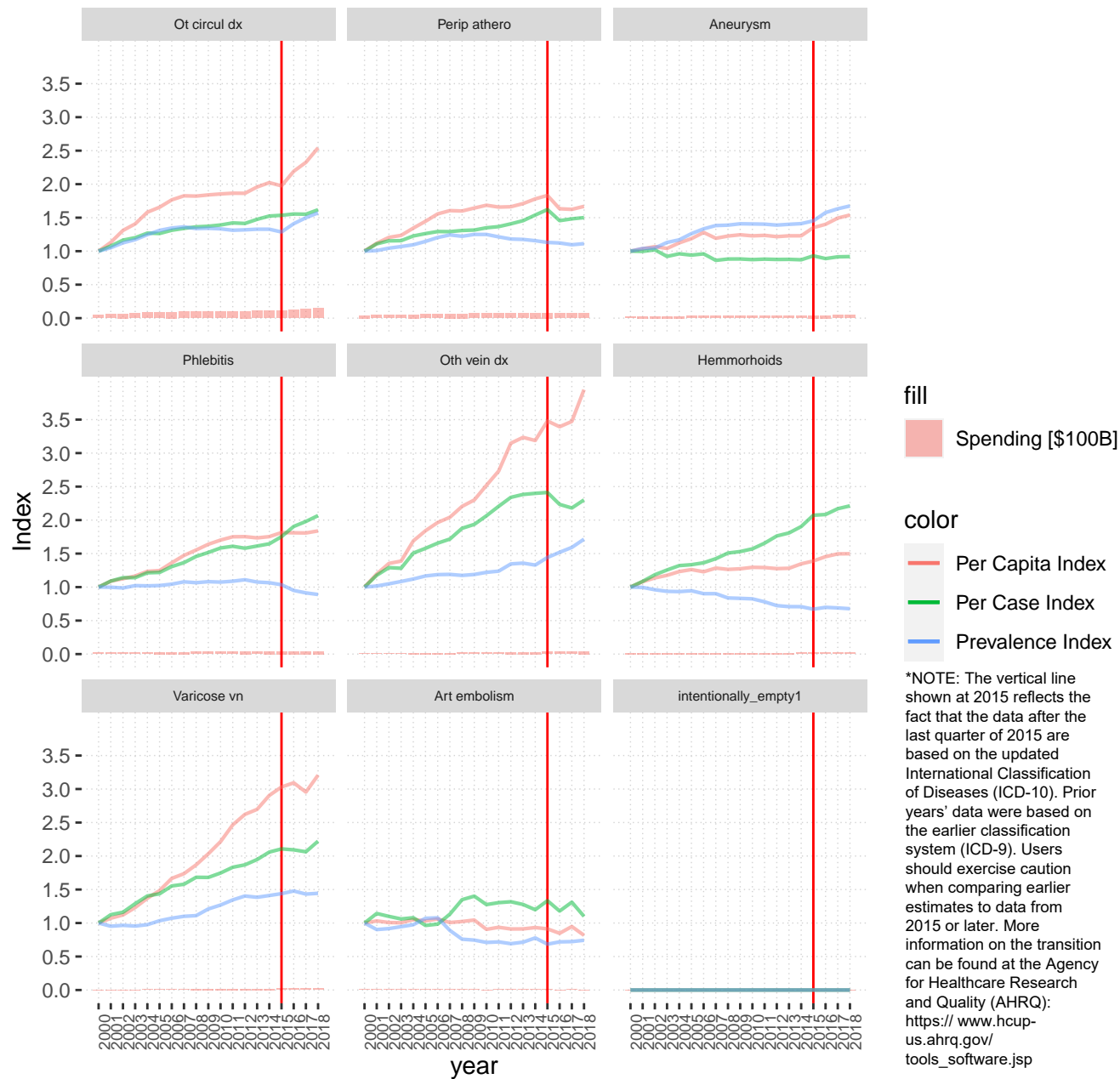

Other endocrine, nutritional and immune disorder_AHRQ

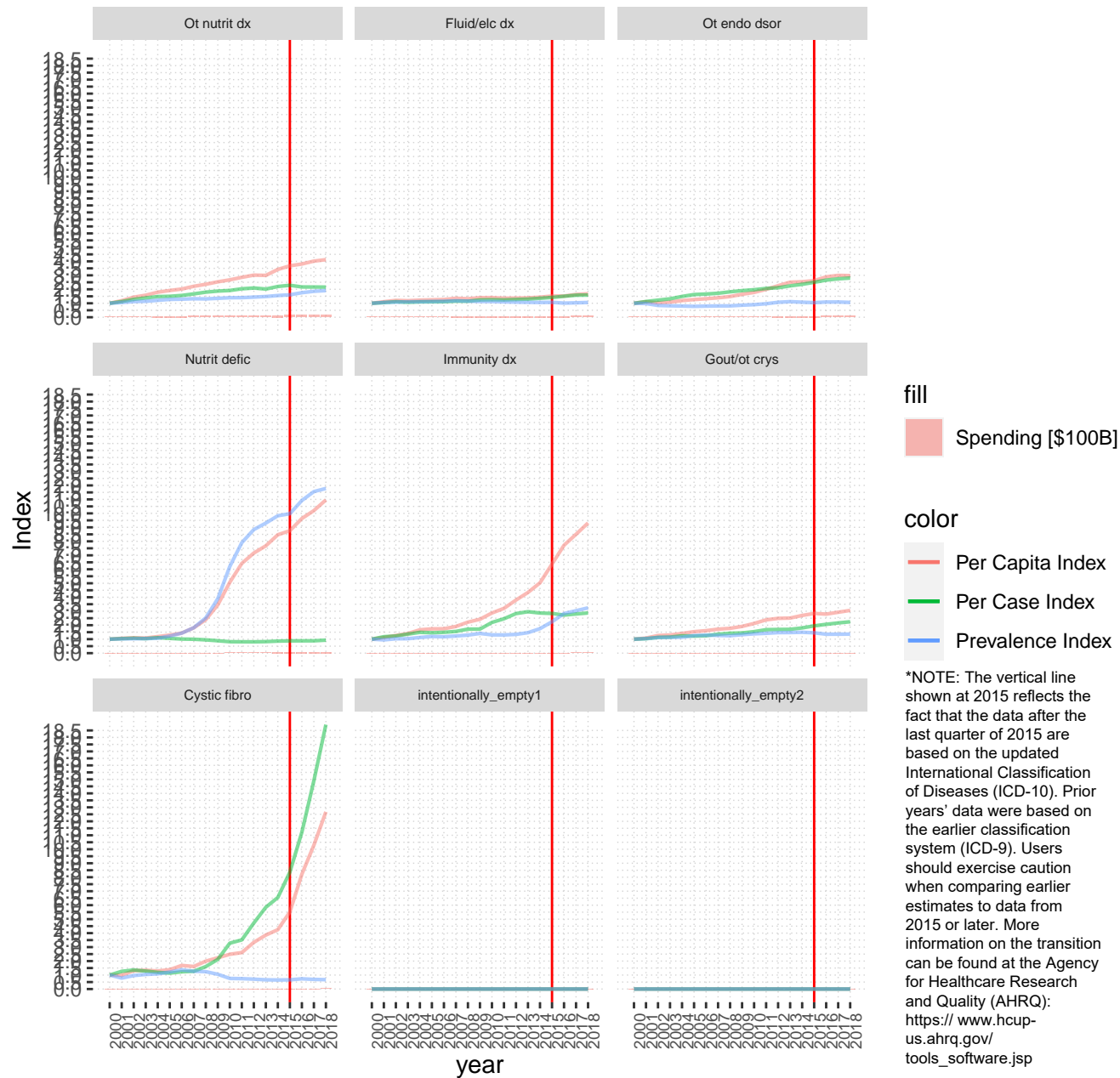

Other GI_AHRQ

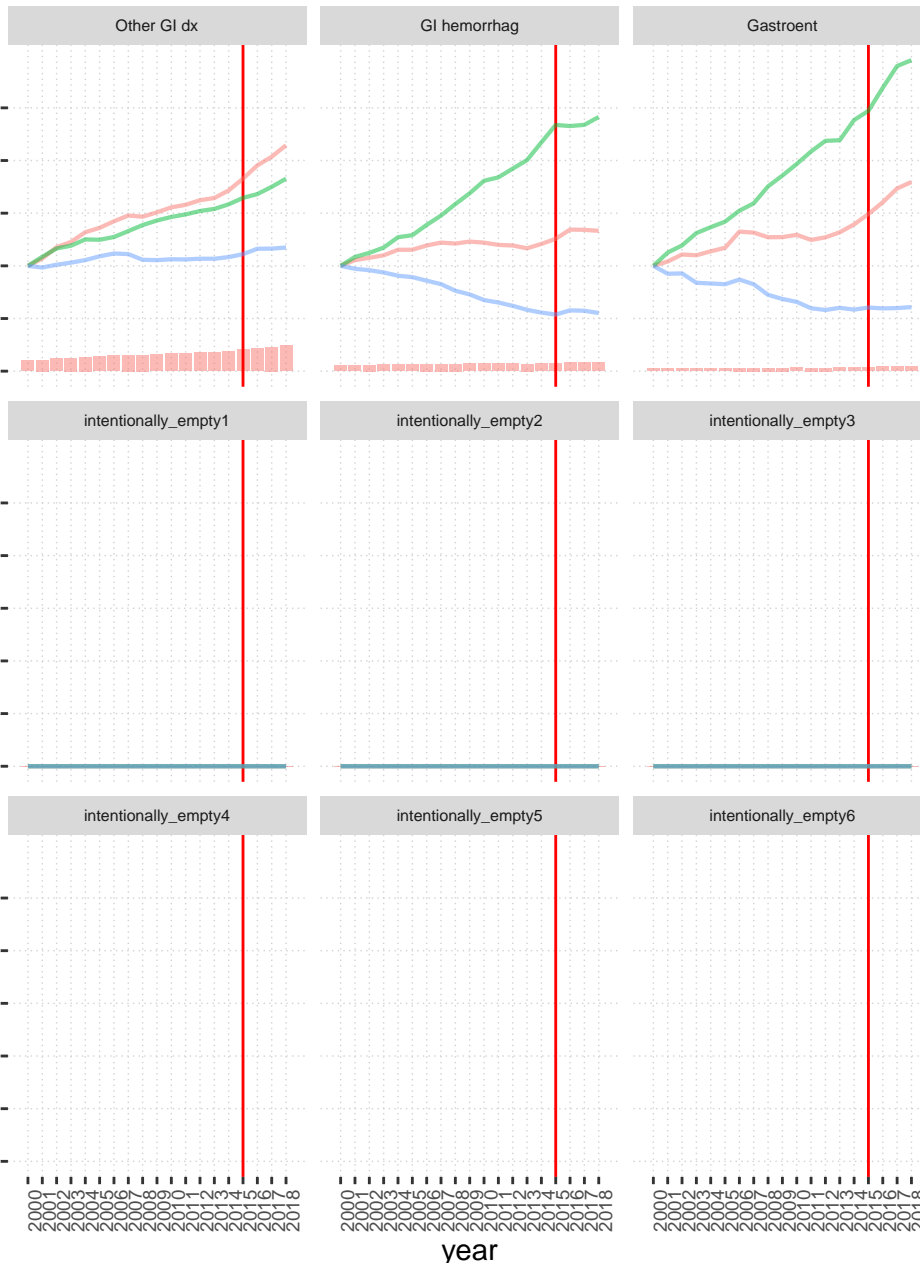

fill

Spending [\$100B]

color

Per Capita Index

Per Case Index

Prevalence Index

*NOTE: The vertical line shown at 2015 reflects the fact that the data after the last quarter of 2015 are based on the updated International Classification of Diseases (ICD-10). Prior years' data were based on the earlier classification system (ICD-9). Users should exercise caution when comparing earlier estimates to data from 2015 or later. More information on the transition can be found at the Agency for Healthcare Research and Quality (AHRQ): [https:// www.hcup-us.ahrq.gov/ tools_software.jsp](https://www.hcup-us.ahrq.gov/tools_software.jsp)

Female genital disorders, and contraception_AHRQ

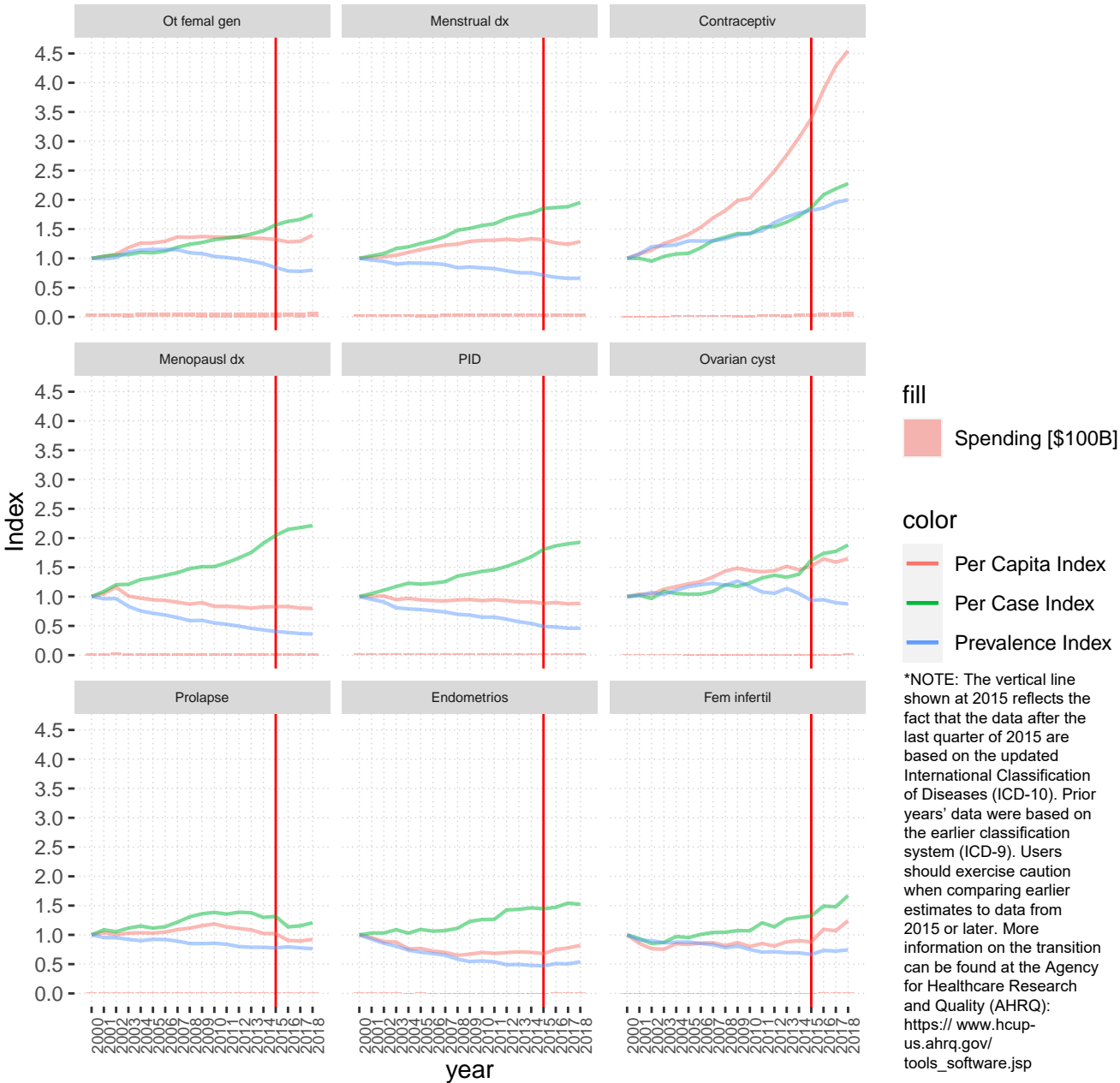

Other eye disorders_AHRQ

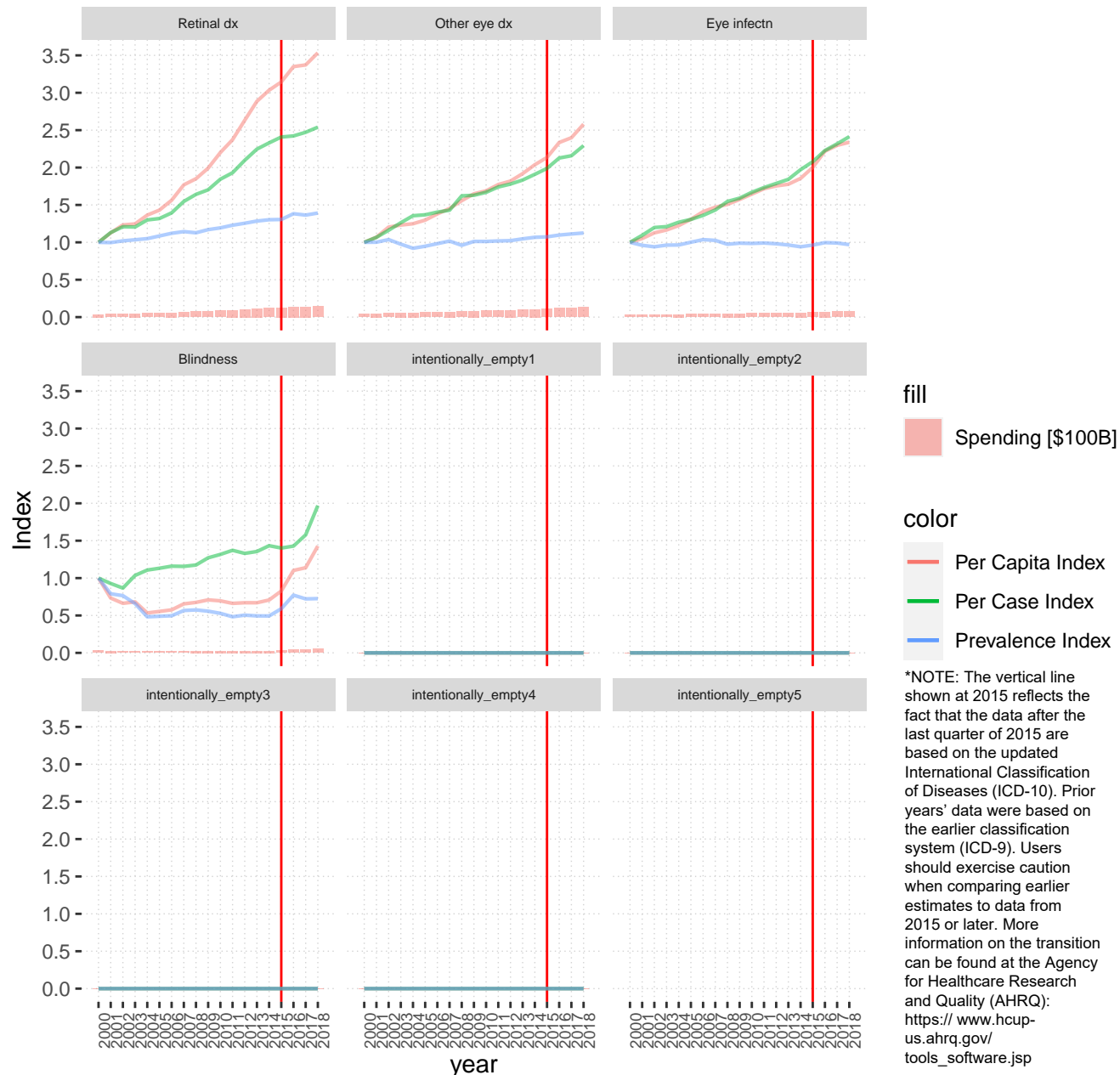

Complications of surgery or device_AHRQ

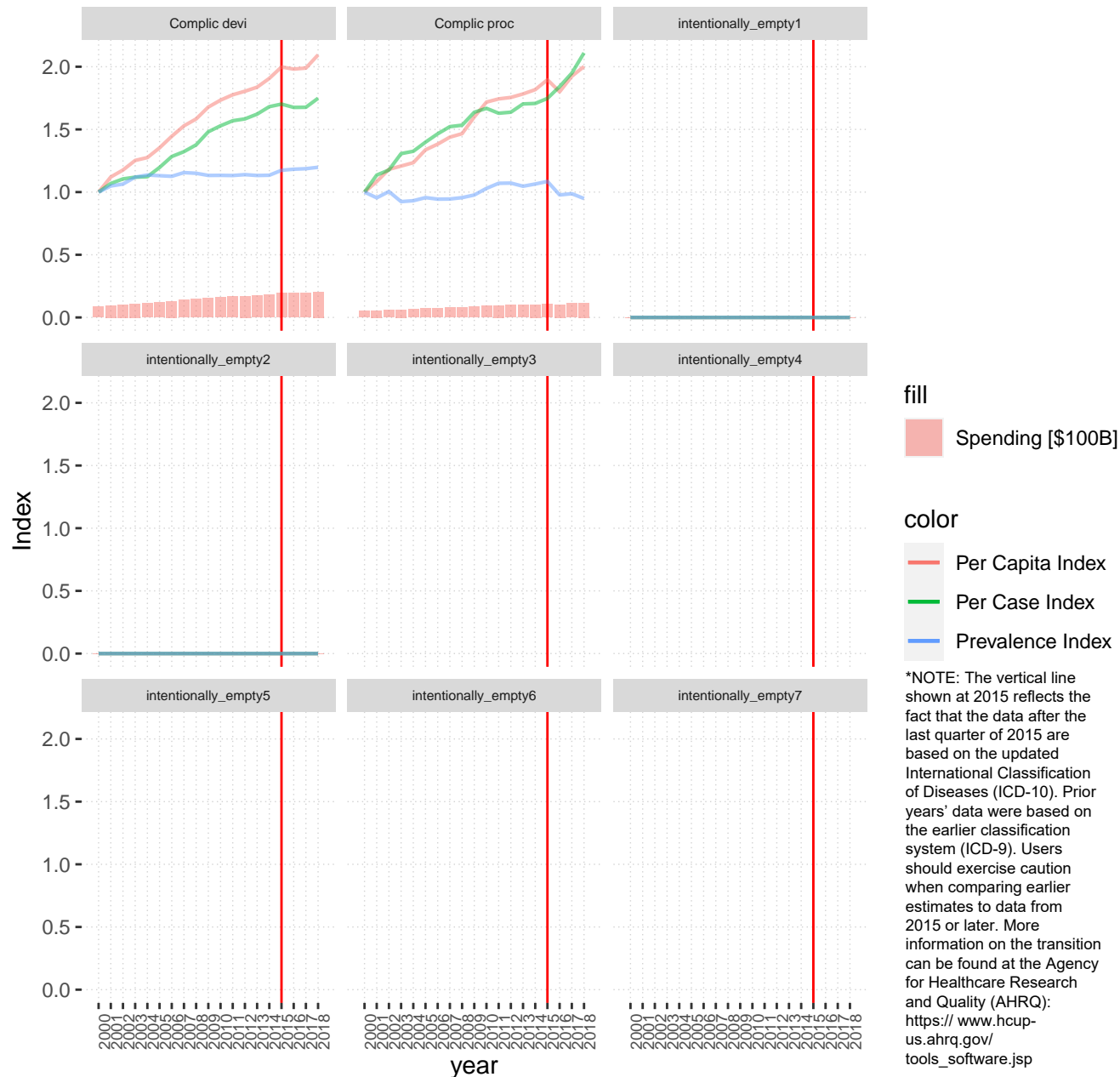

Hyperlipidemia_AHRQ

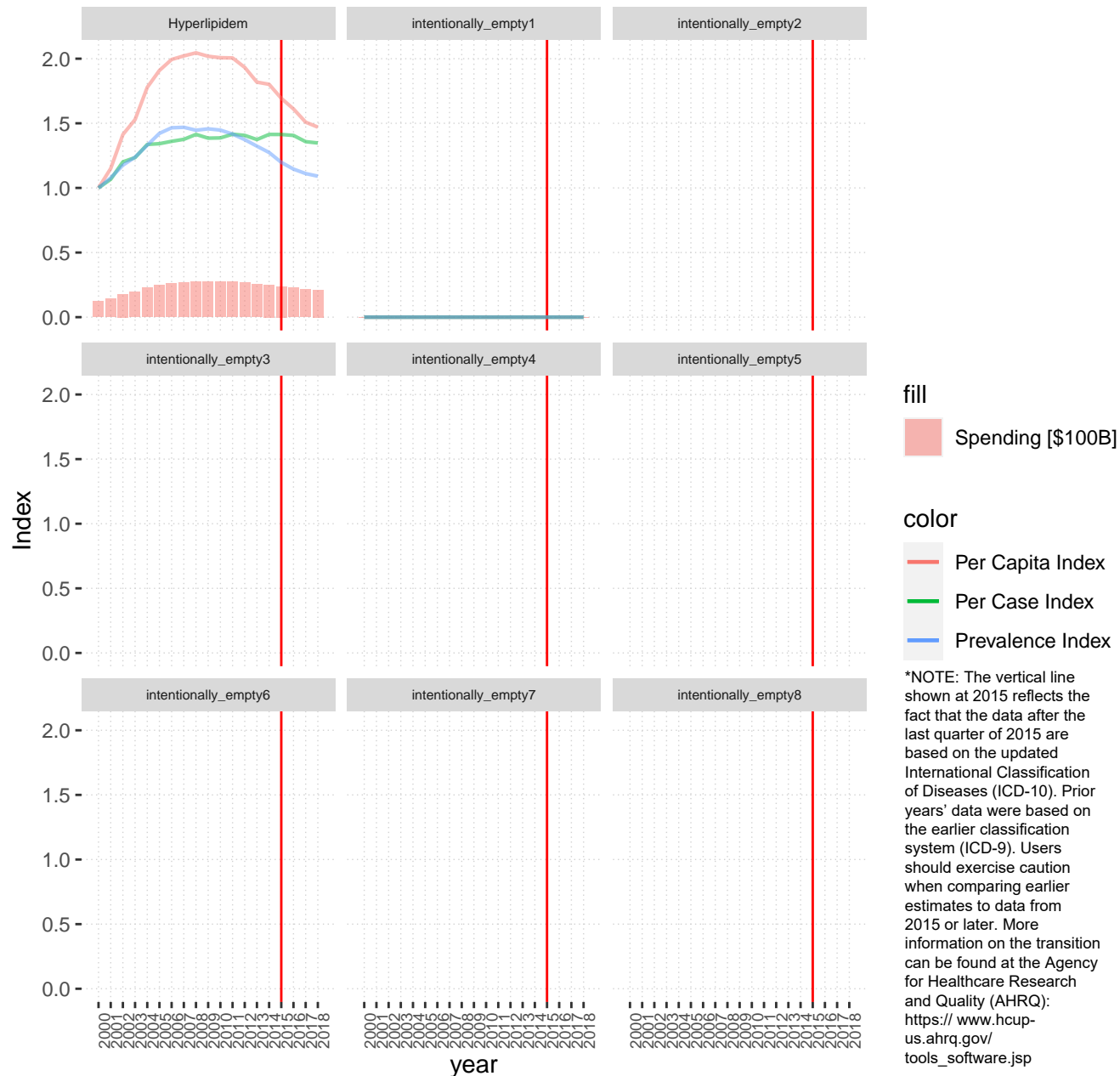

Cerebrovascular disease_AHRQ

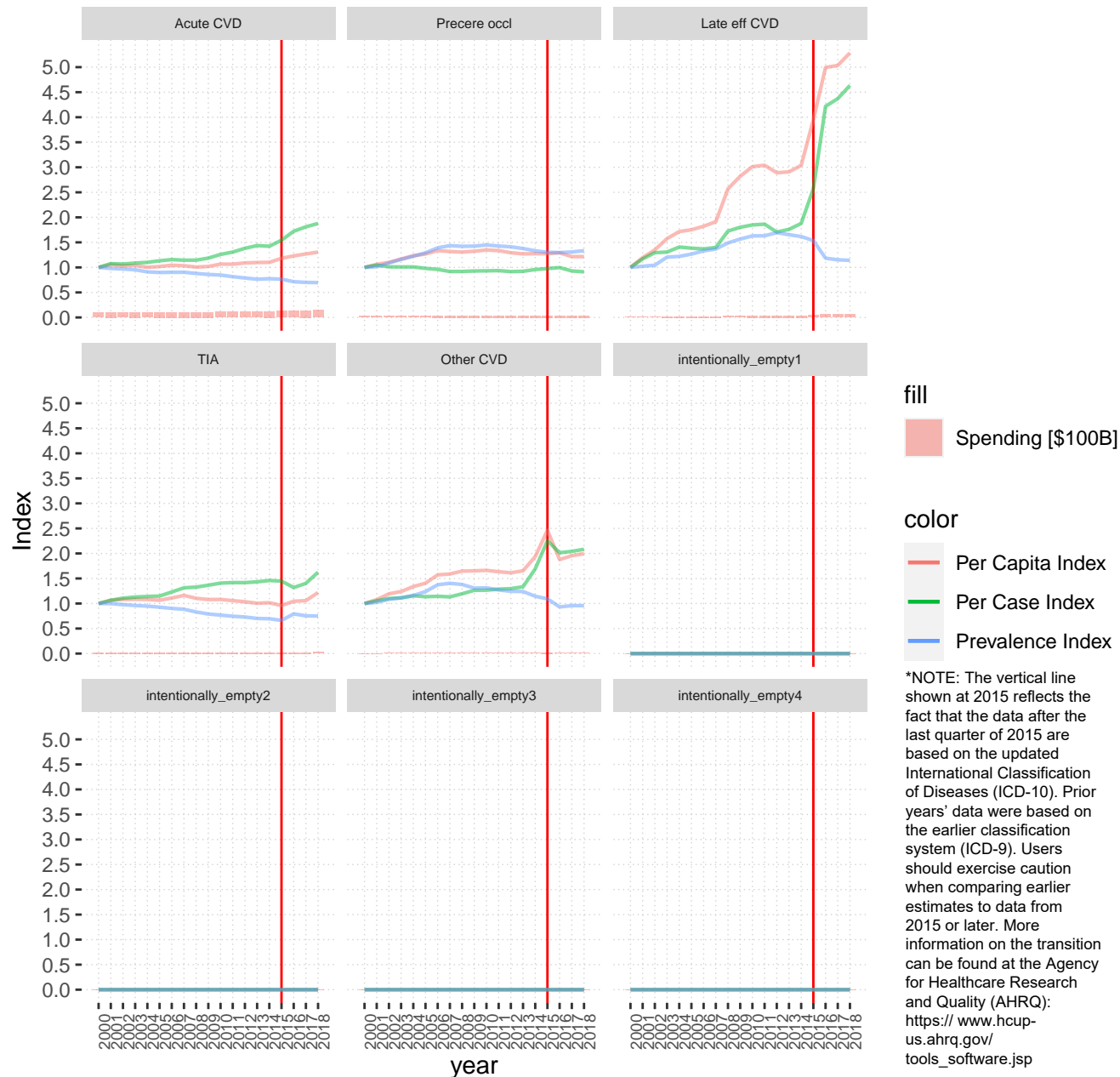

Other bone and musculoskeletal disease_AHRQ

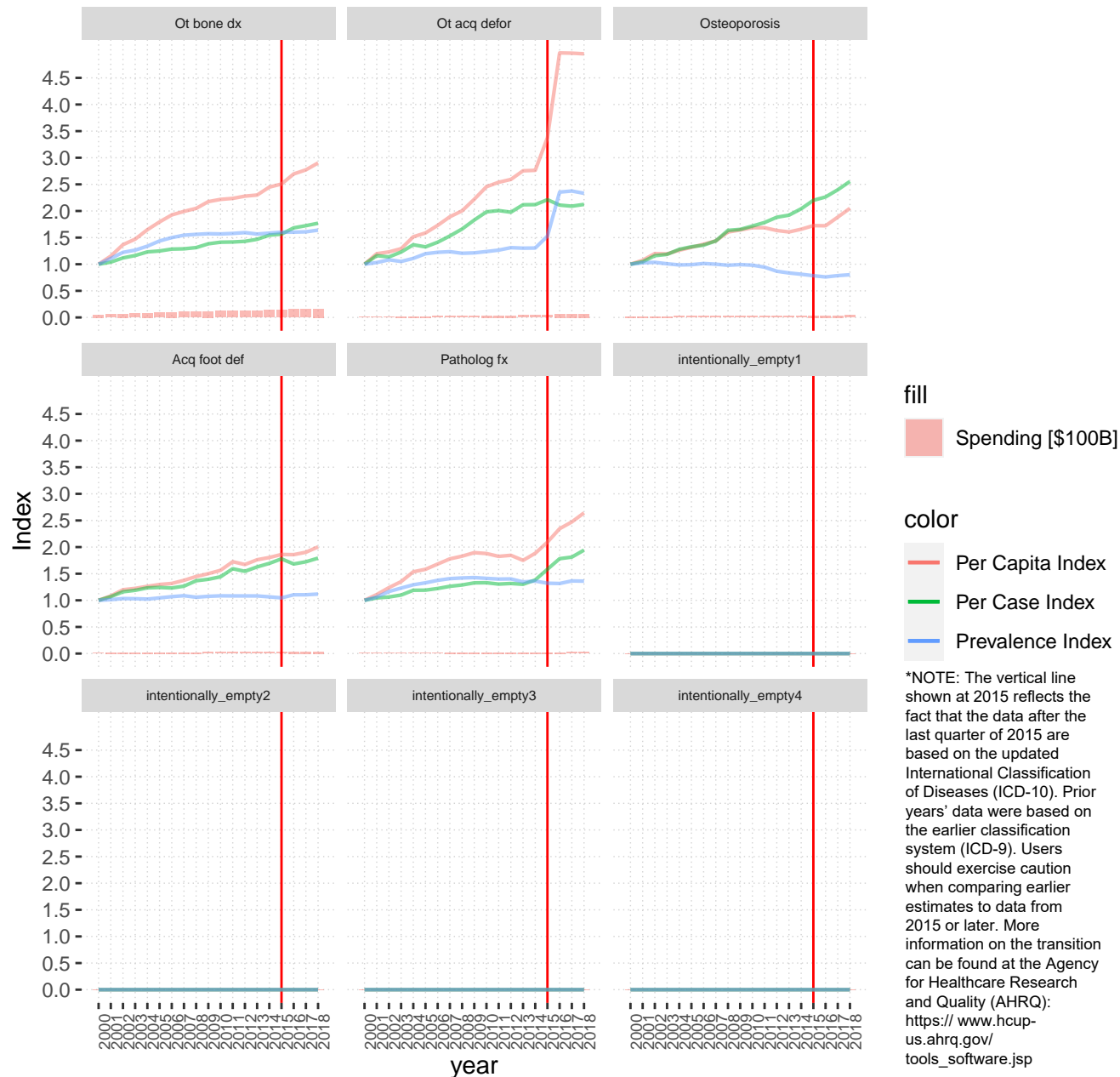

Normal birth/live born_AHRQ

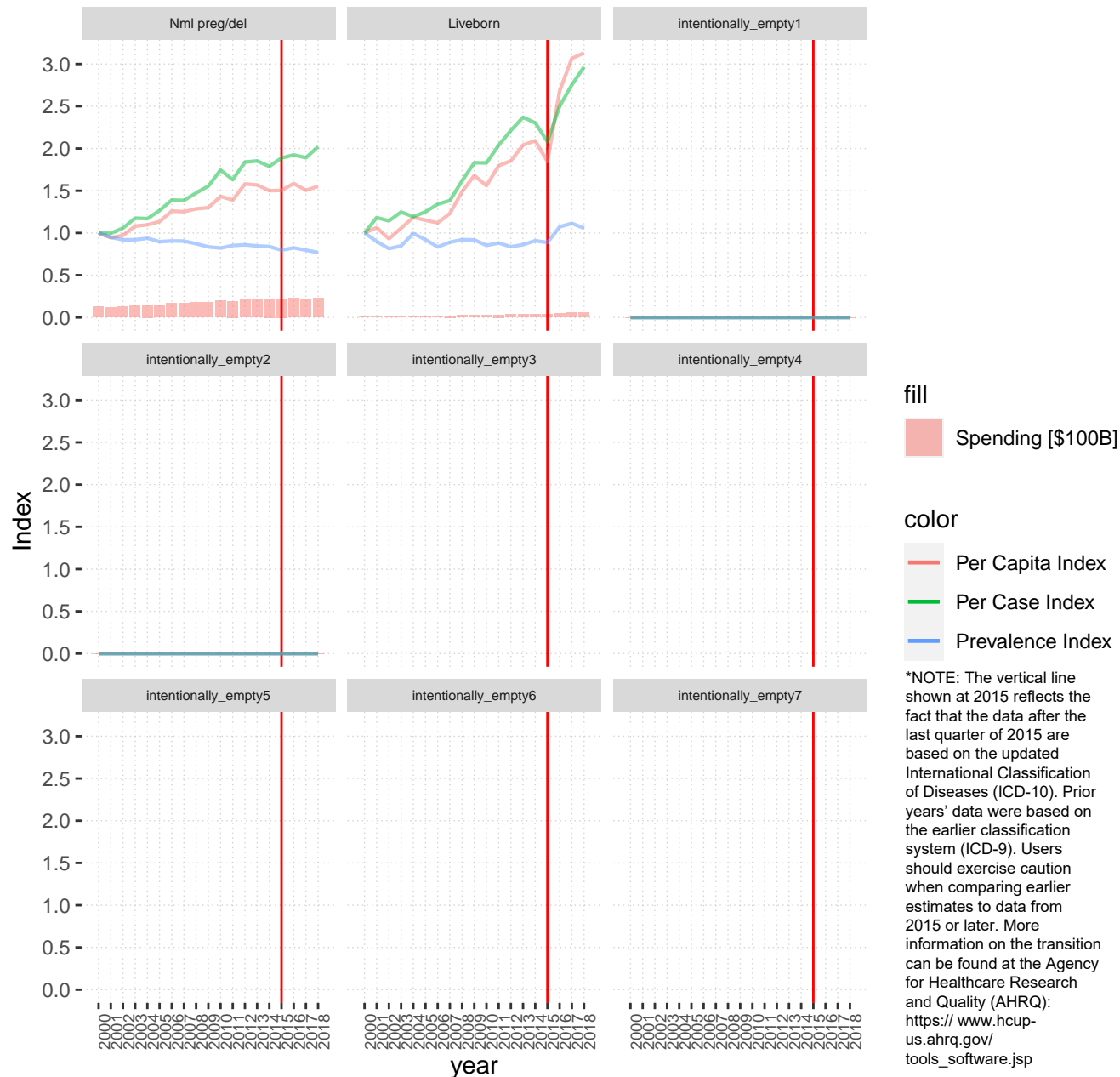

Non-malignant neoplasm_AHRQ

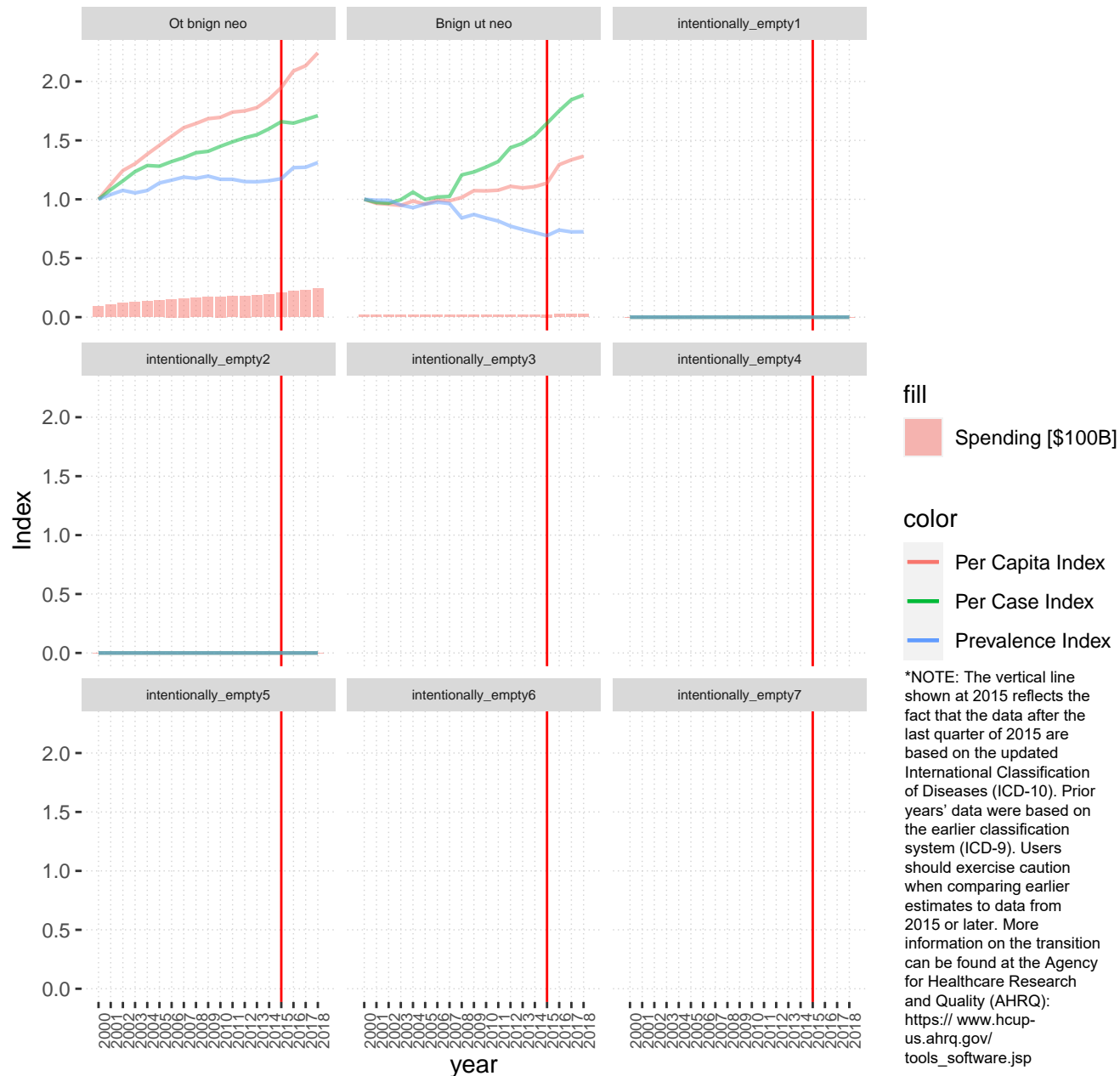

Disorders of the upper GI_AHRQ

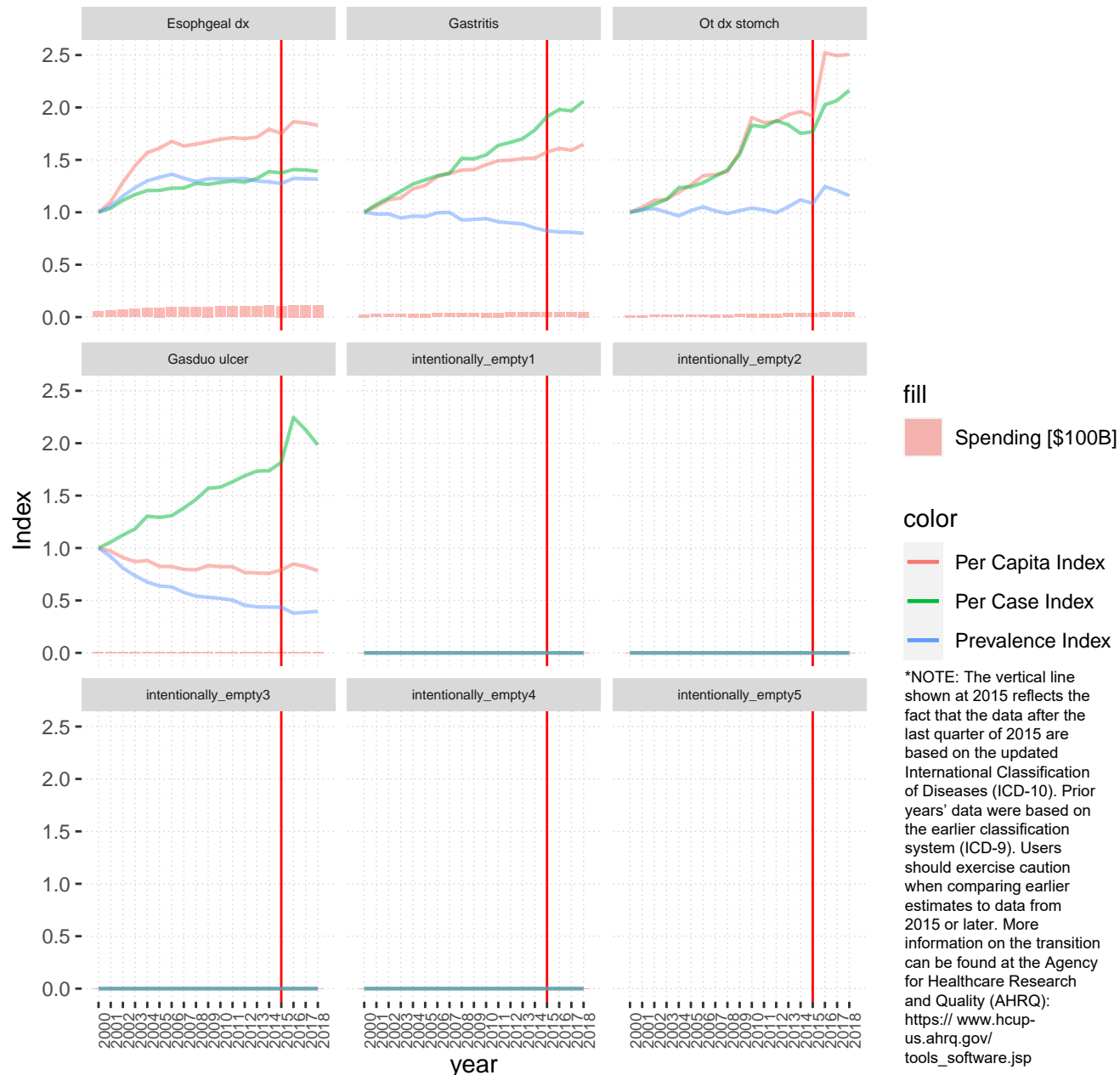

Other stomach and intestinal disorders_AHRQ

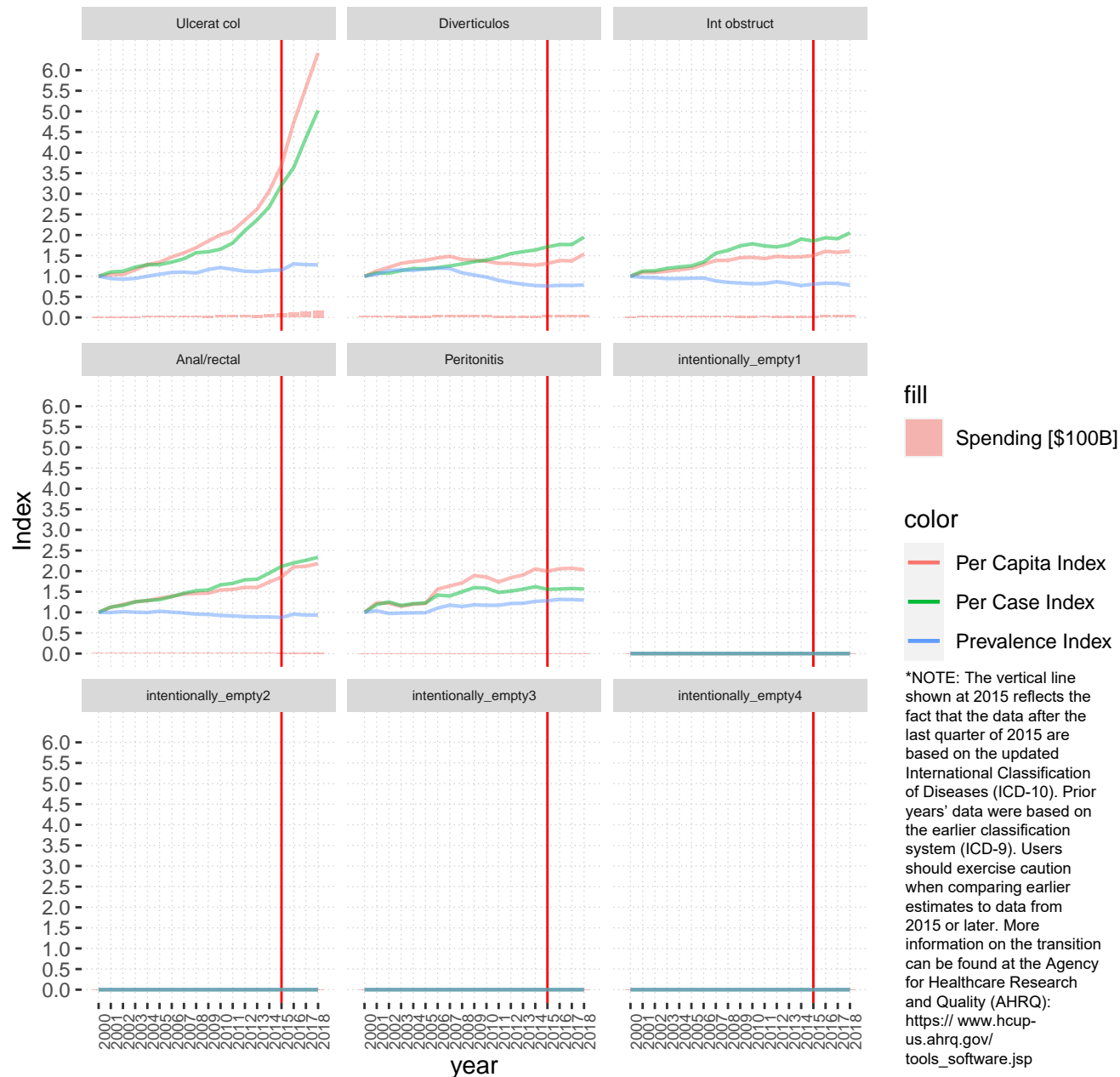

Gallbladder, pancreatic, and liver disease_AHRQ

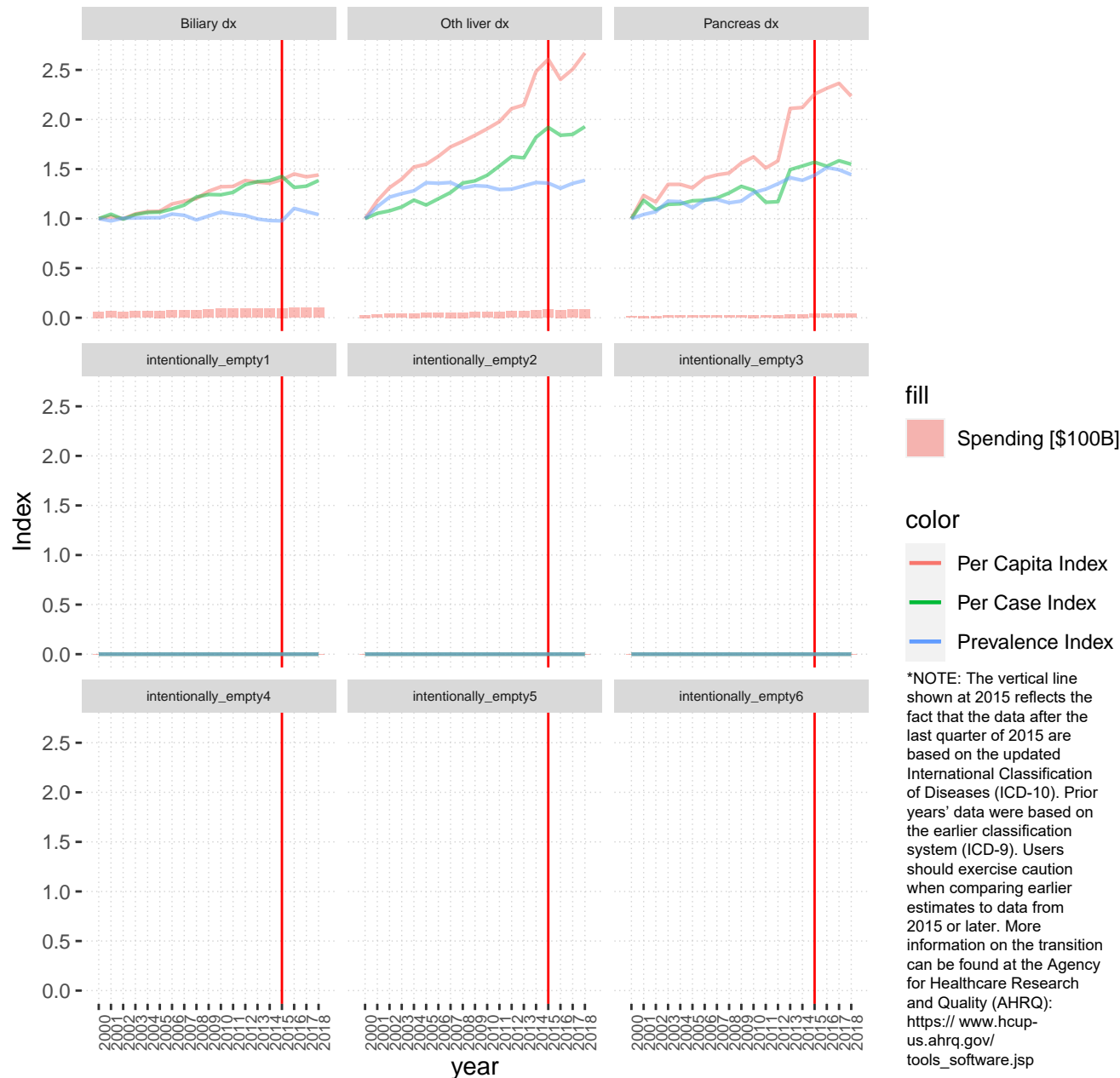

Complications of pregnancy and birth_AHRQ

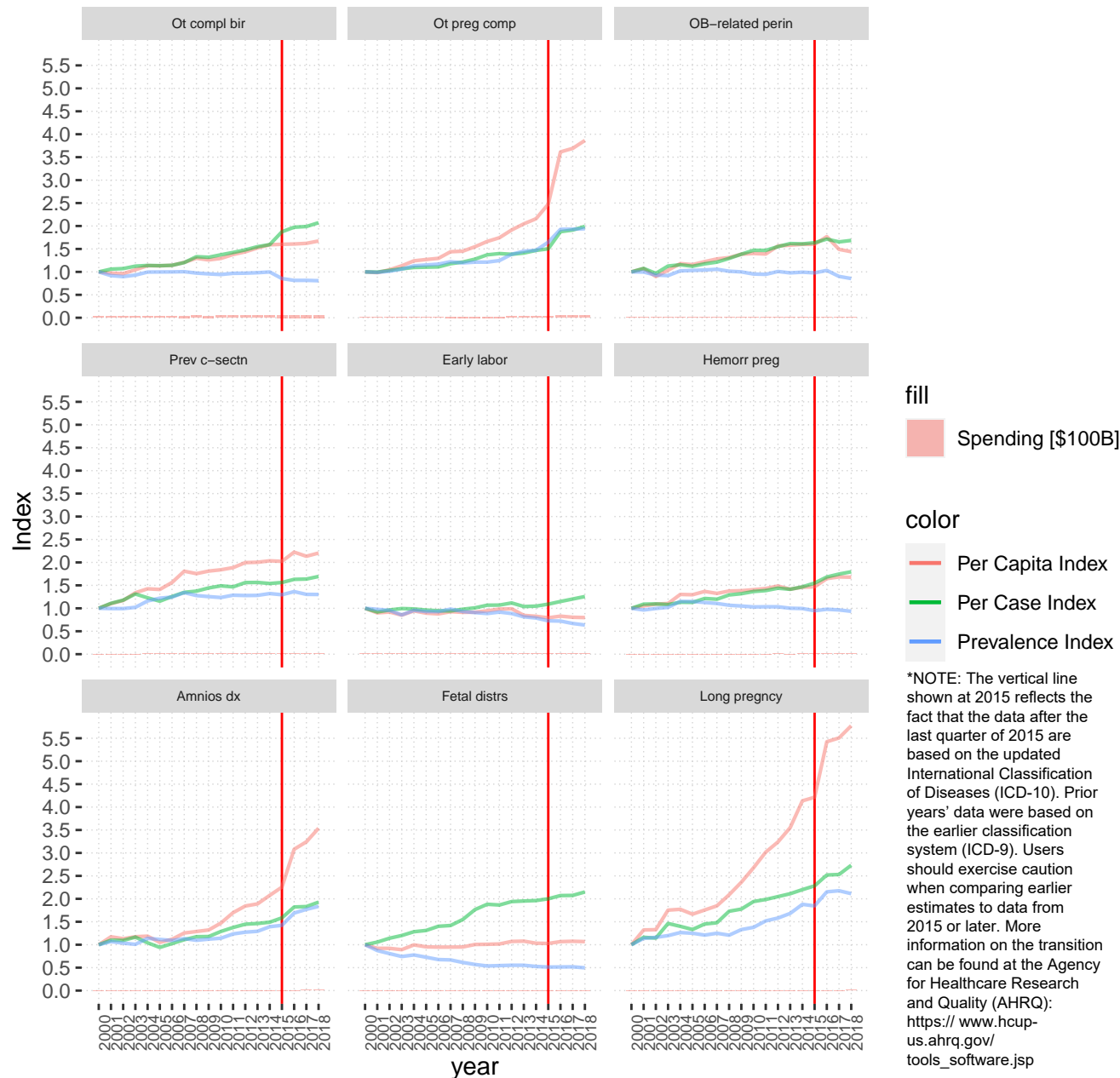

Complications of pregnancy and birth_AHRQ

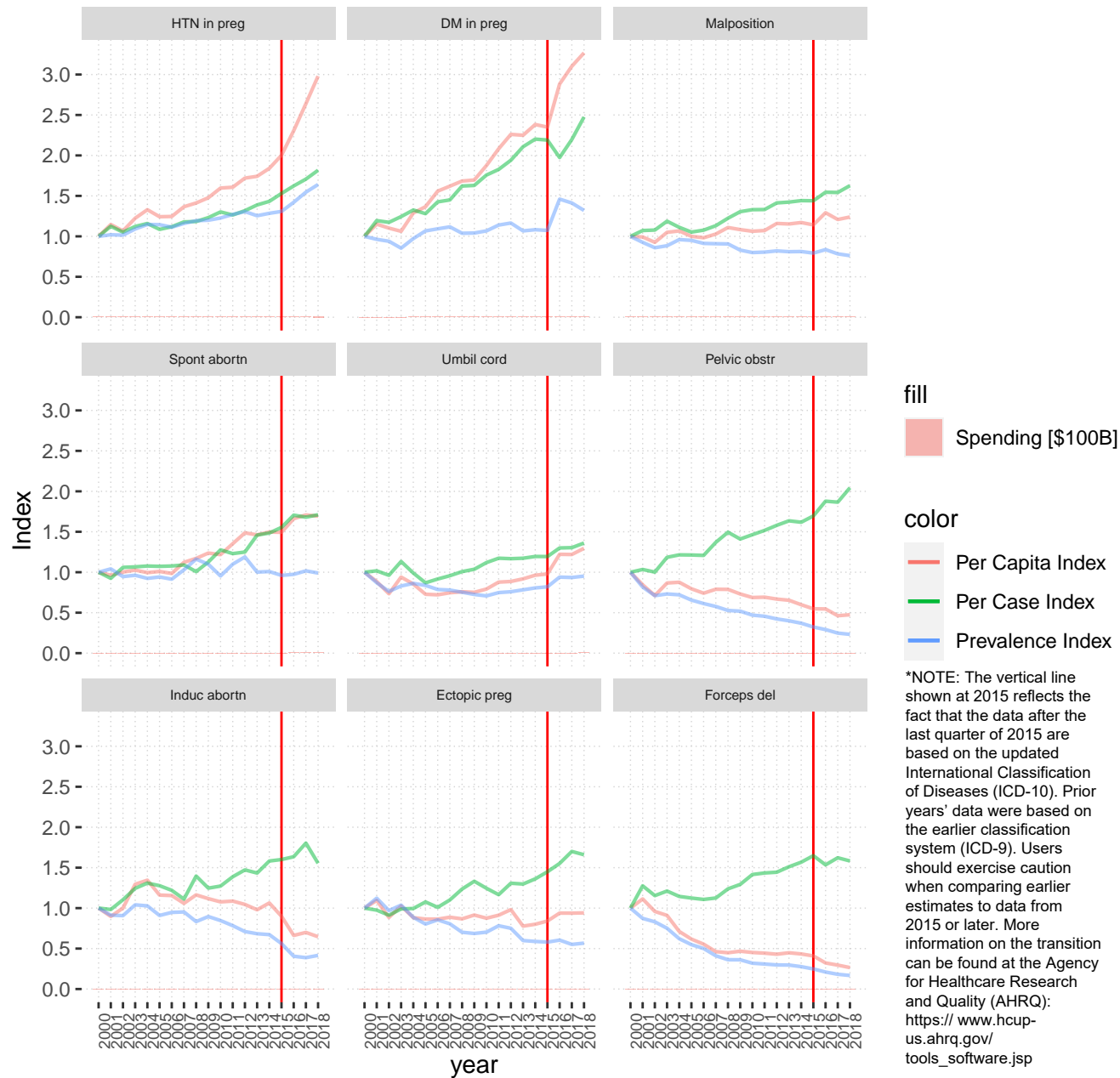

Complications of pregnancy and birth_AHRQ

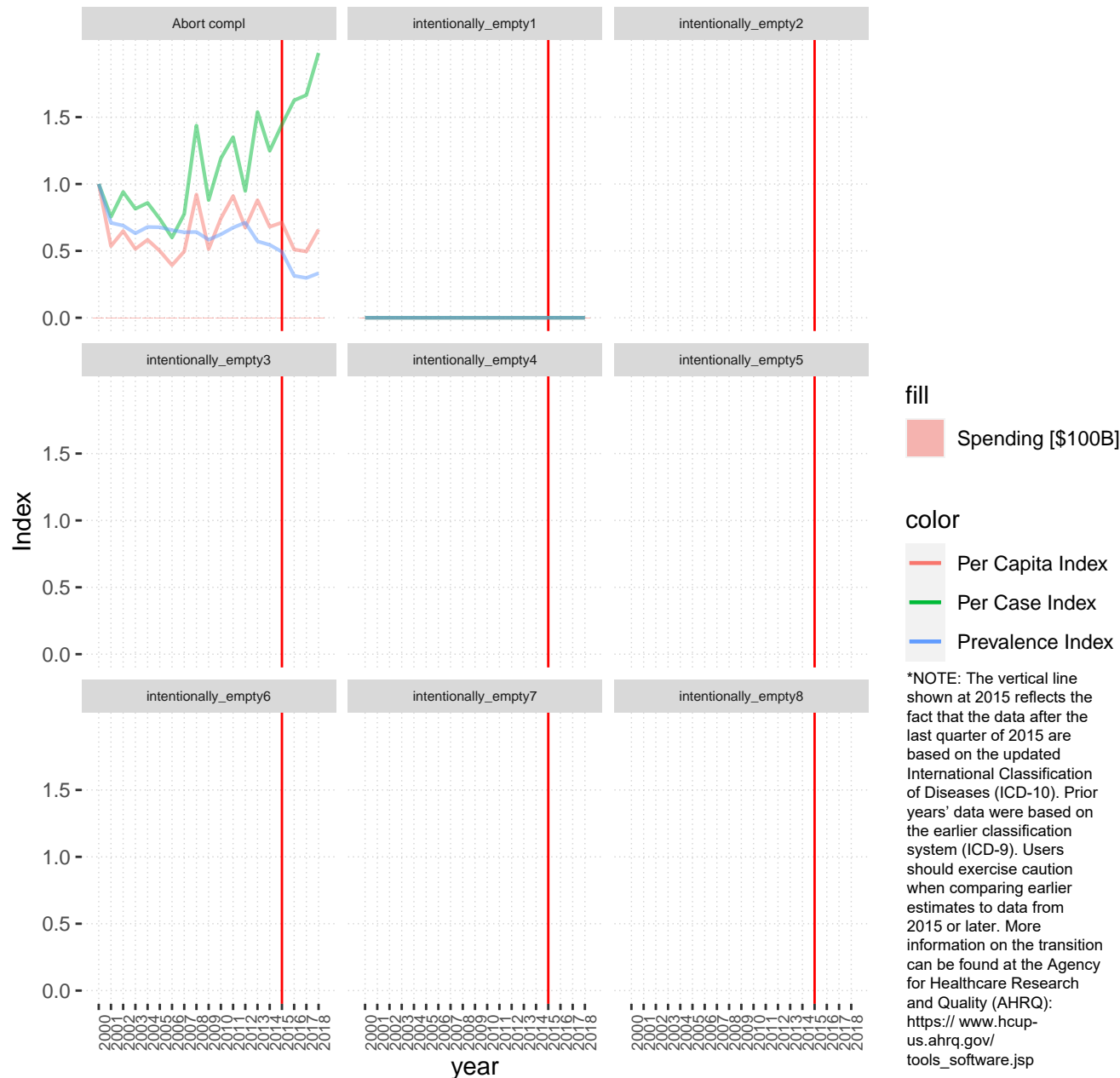

Pneumonia_AHRQ

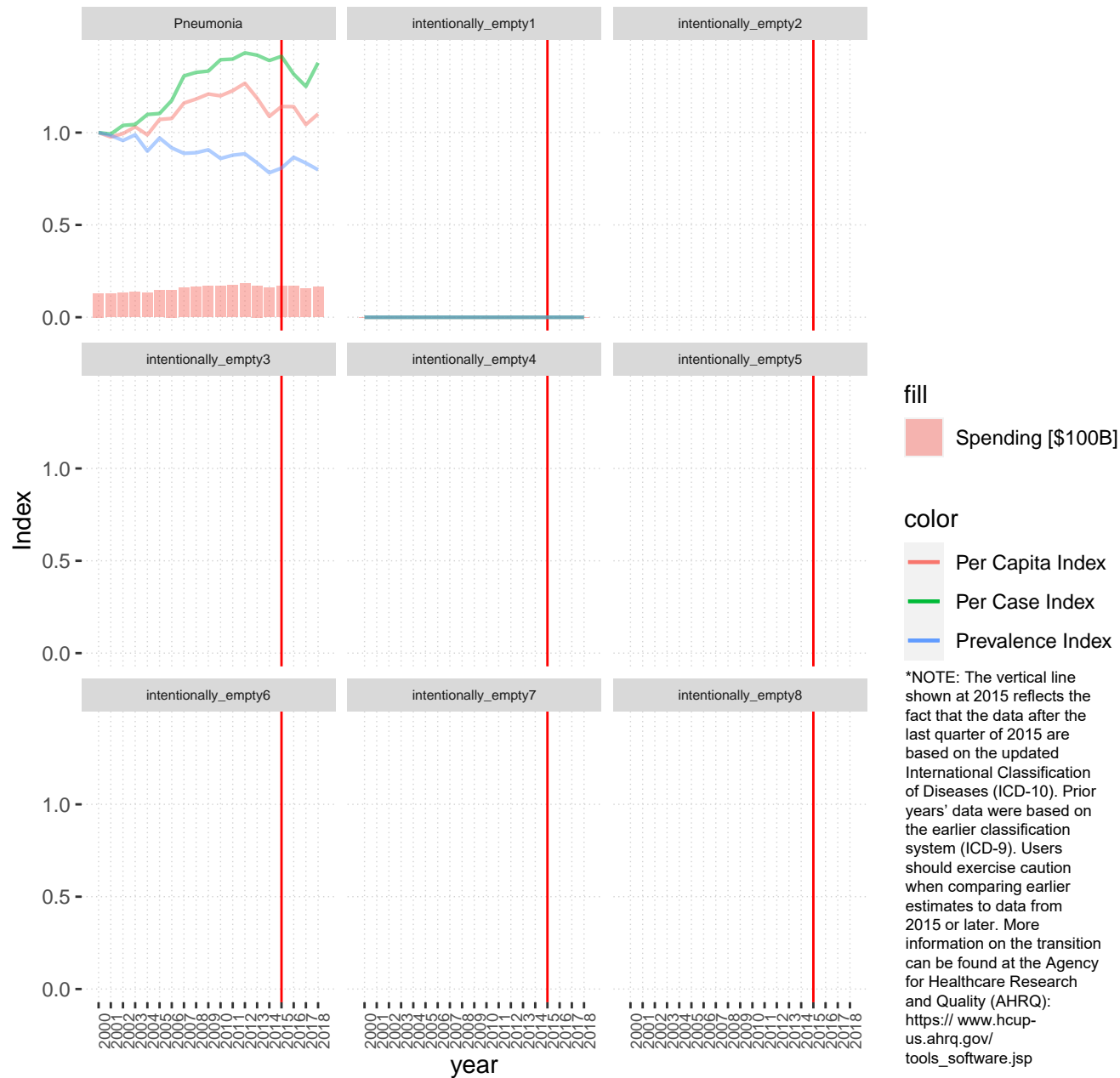

tary, degenerative and other nervous system disorders_AHRQ

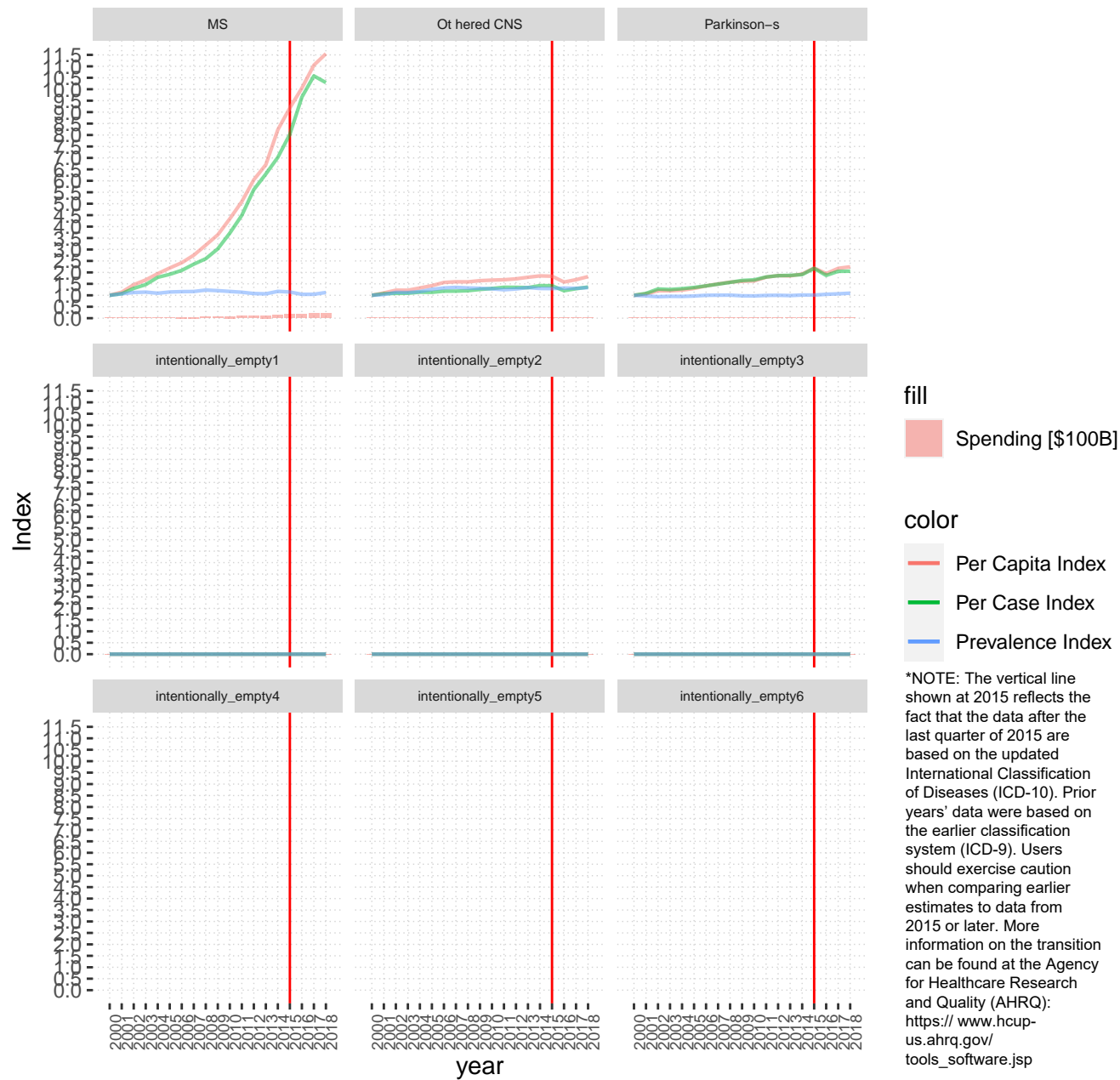

Urinary tract infections_AHRQ

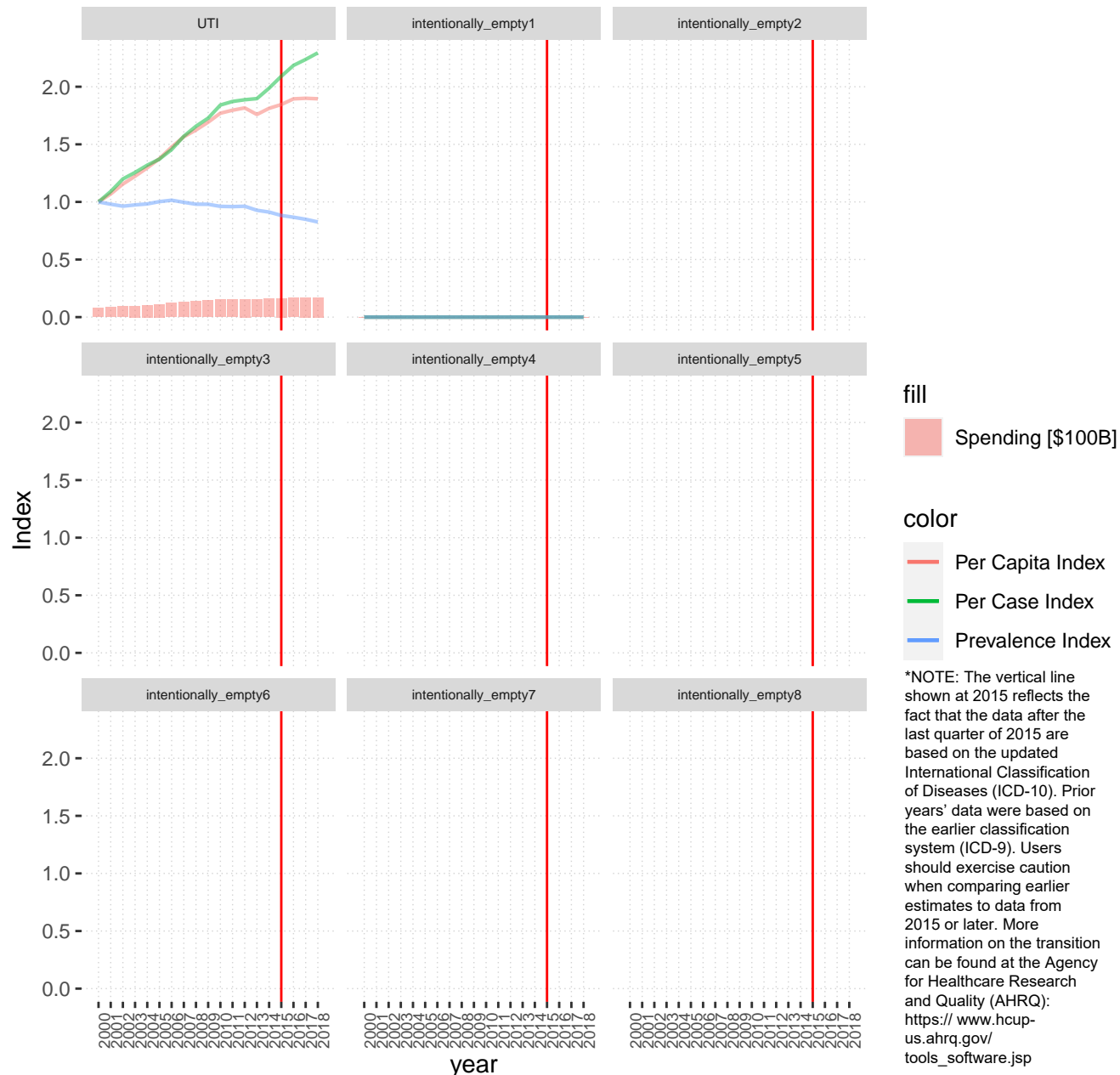

Other urinary_AHRQ

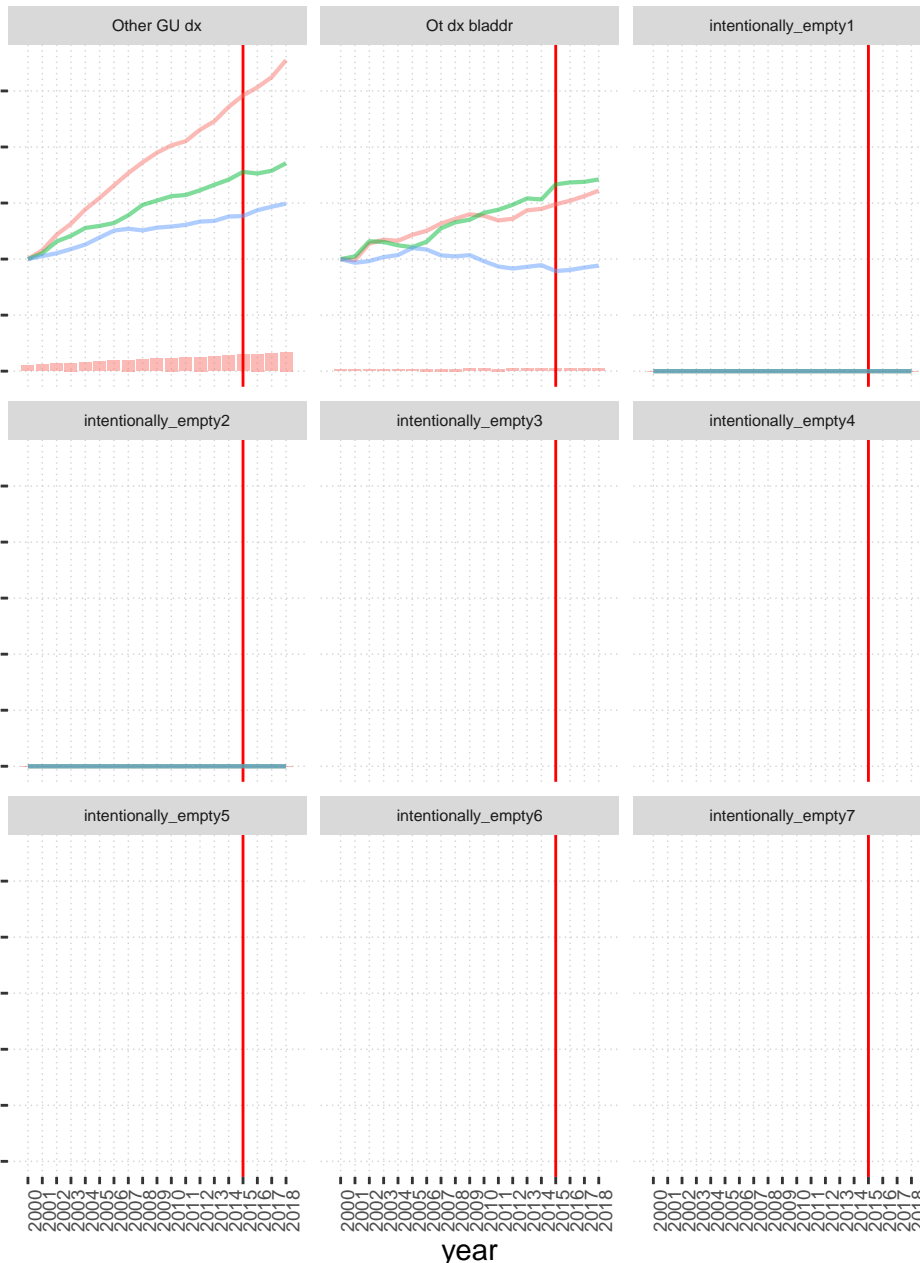

fill

Spending [\$100B]

color

Per Capita Index

Per Case Index

Prevalence Index

*NOTE: The vertical line shown at 2015 reflects the fact that the data after the last quarter of 2015 are based on the updated International Classification of Diseases (ICD-10). Prior years' data were based on the earlier classification system (ICD-9). Users should exercise caution when comparing earlier estimates to data from 2015 or later. More information on the transition can be found at the Agency for Healthcare Research and Quality (AHRQ): [https:// www.hcup-us.ahrq.gov/ tools_software.jsp](https://www.hcup-us.ahrq.gov/tools_software.jsp)

Cataract_AHRQ

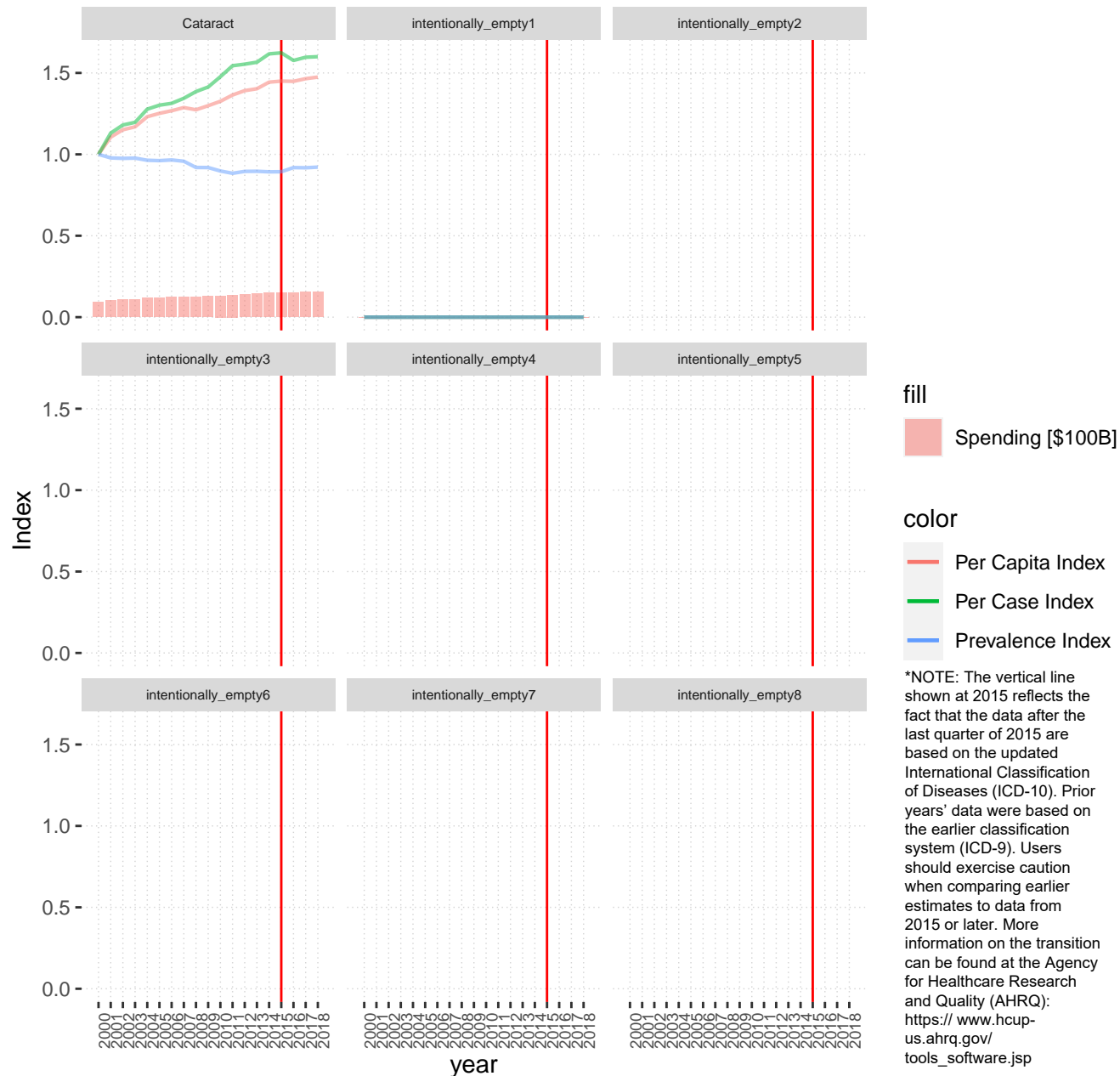

Anemia and other deficiencies_AHRQ

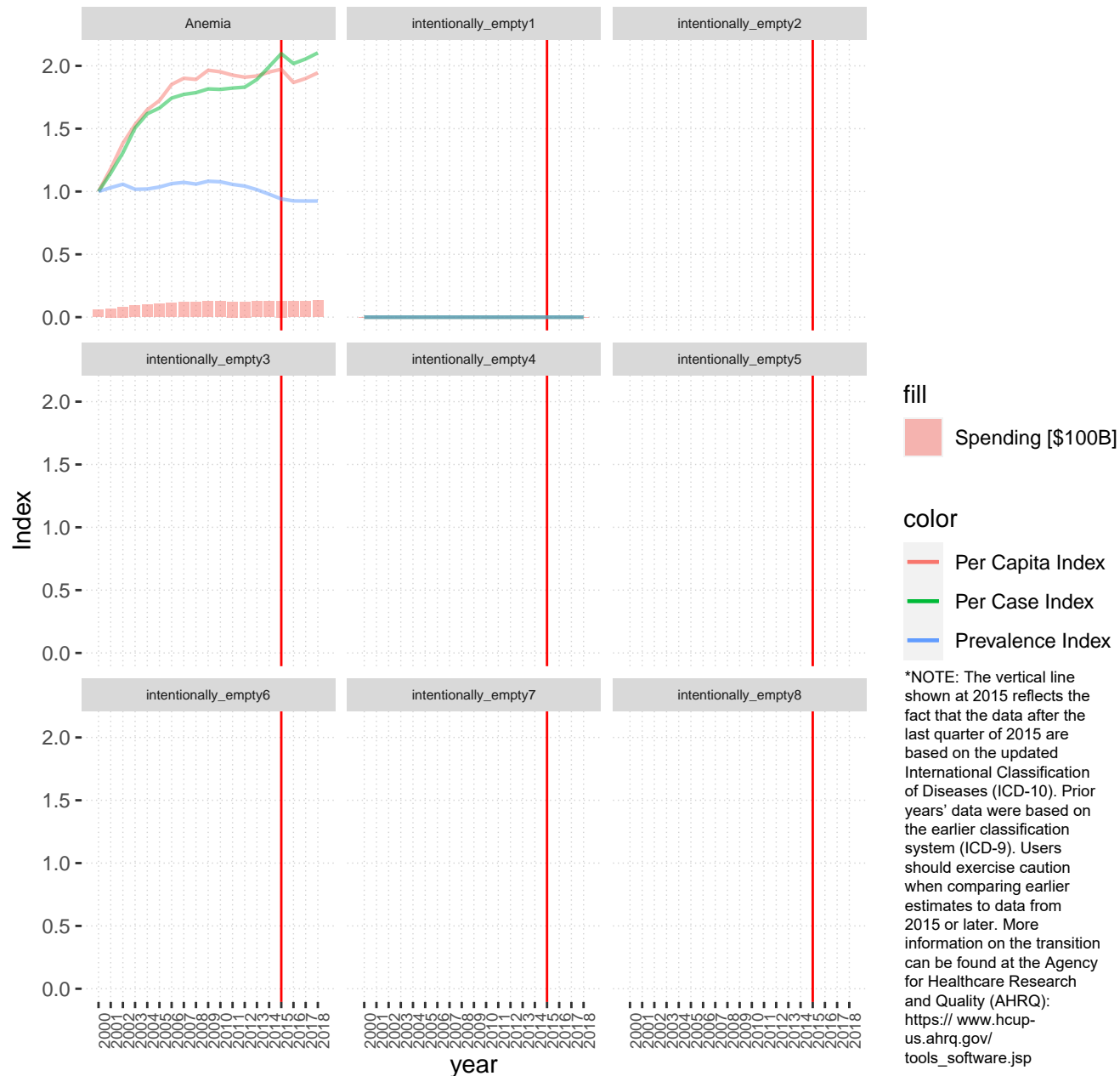

Thyroid disease_AHRQ

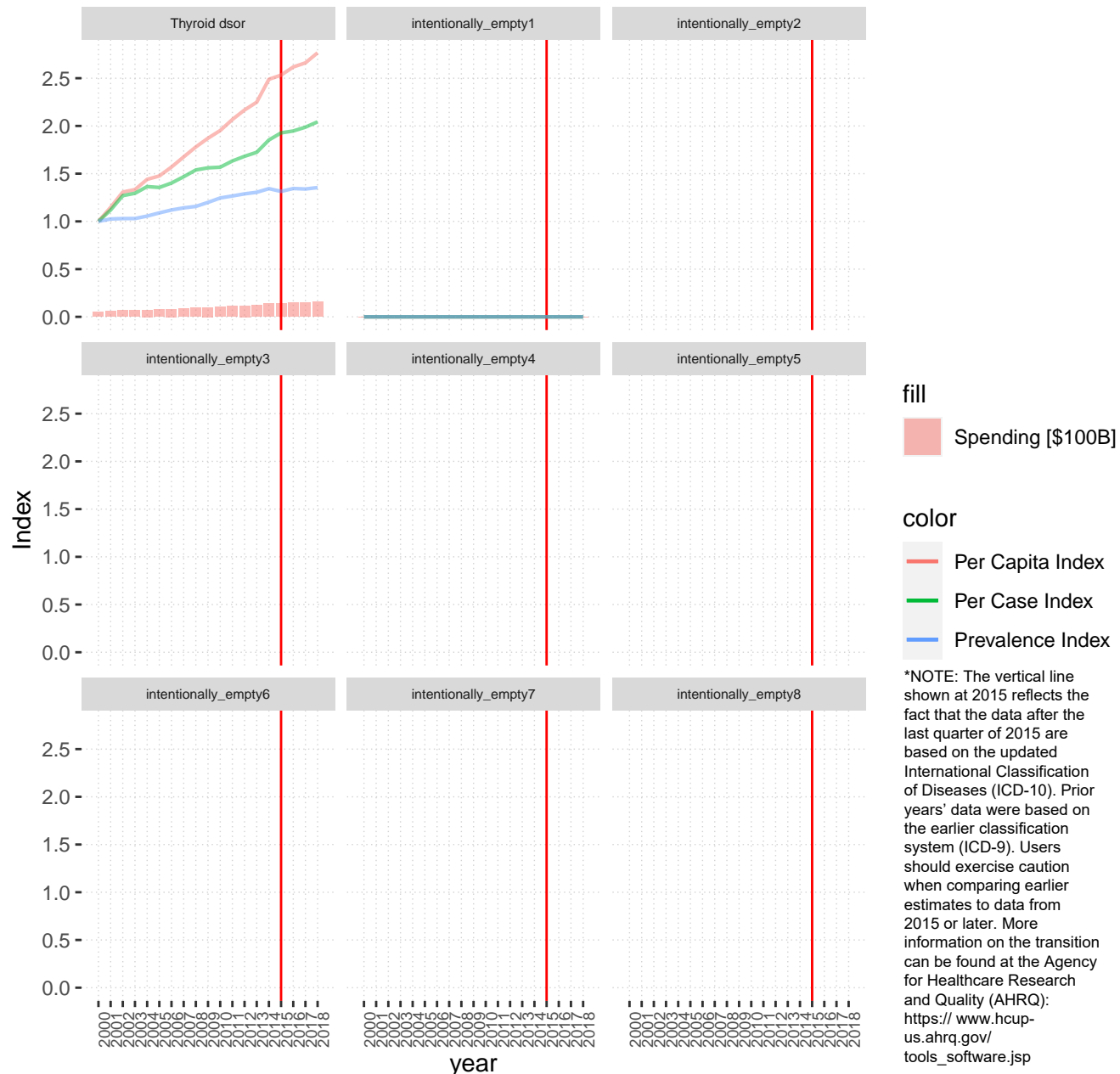

Headache_AHRQ

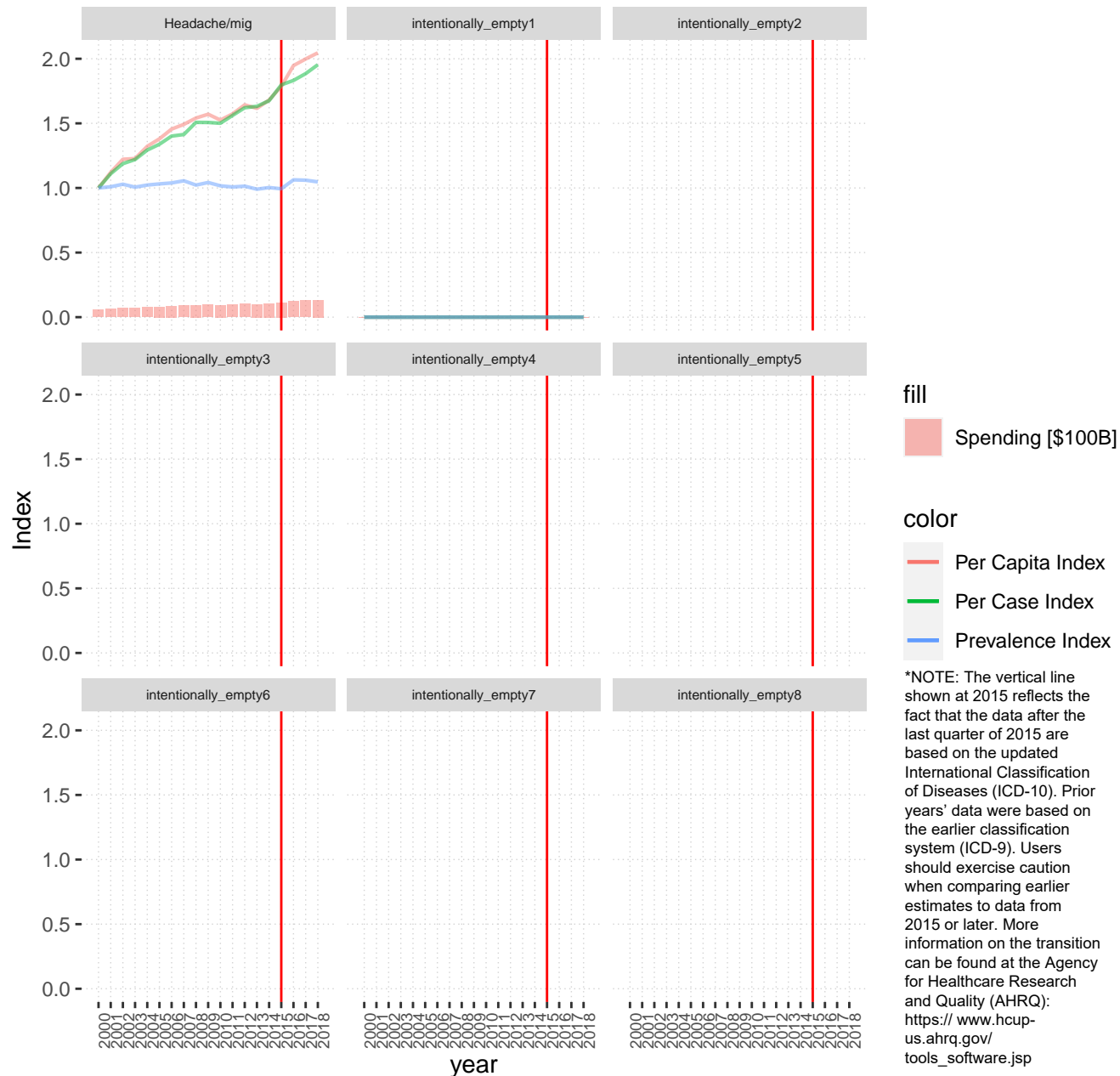

Epilepsy and convulsions_AHRQ

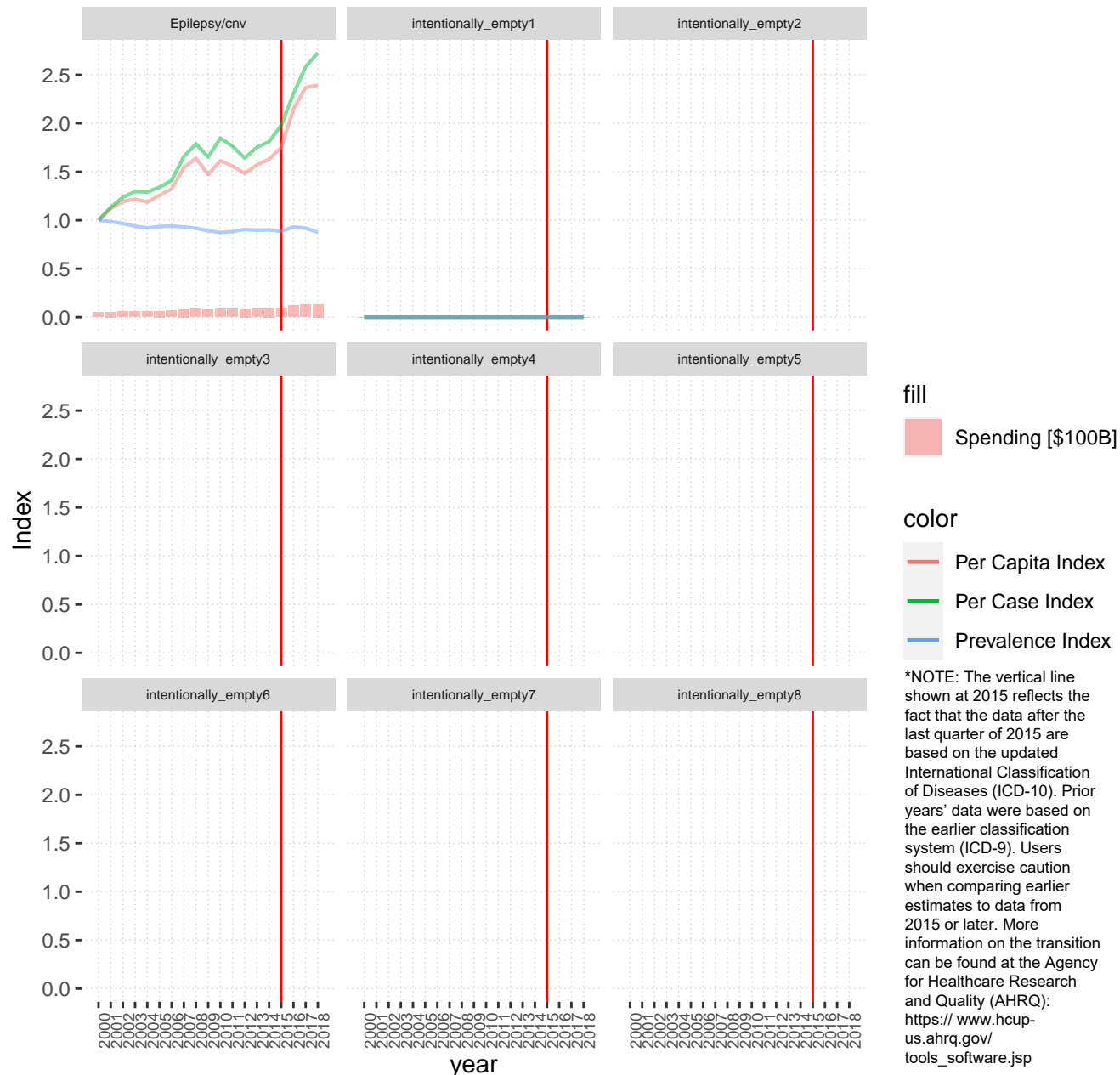

thagic, coagulation, and disorders of white blood wells_AHRQ

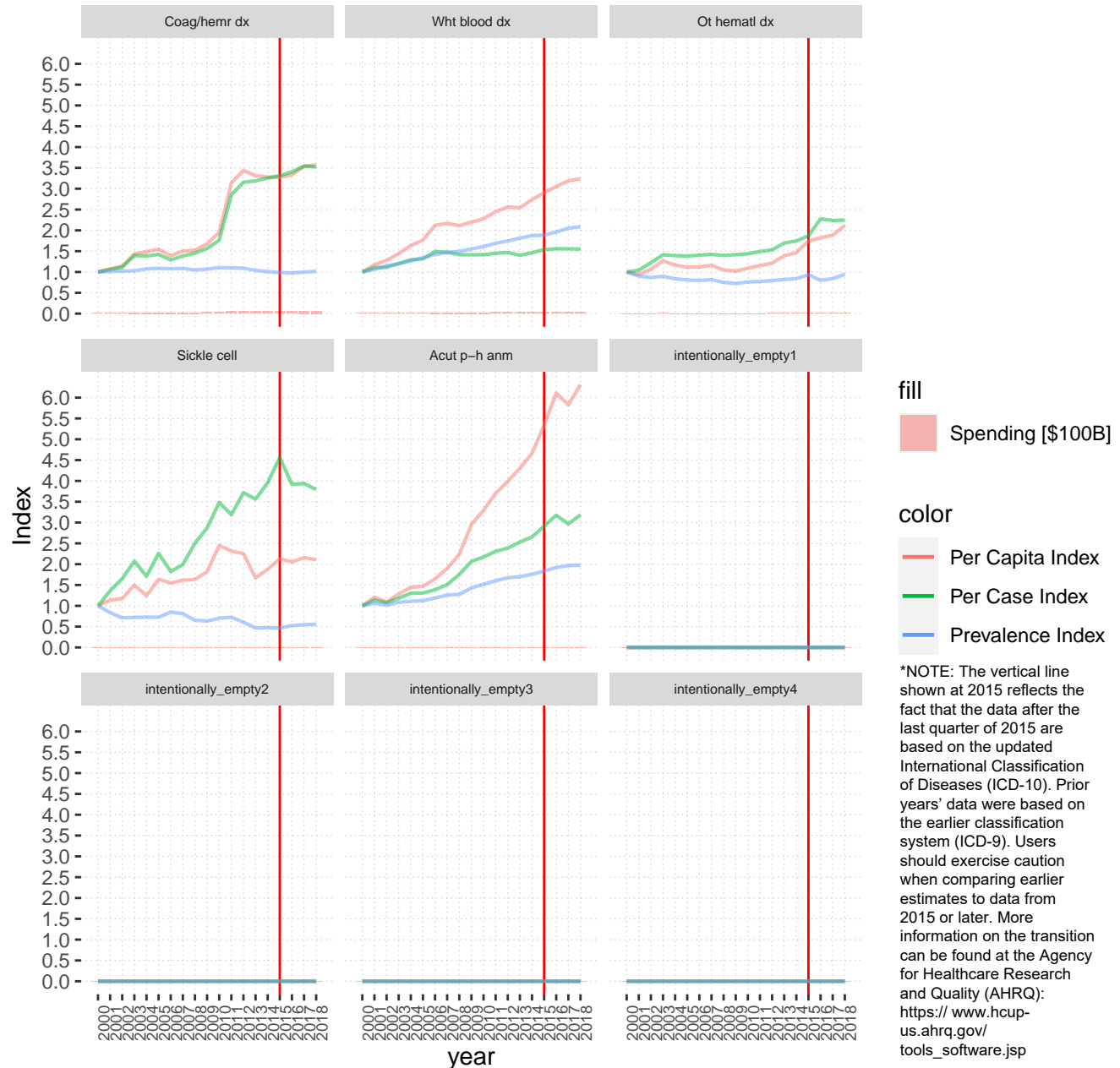

Male genital disorders_AHRQ

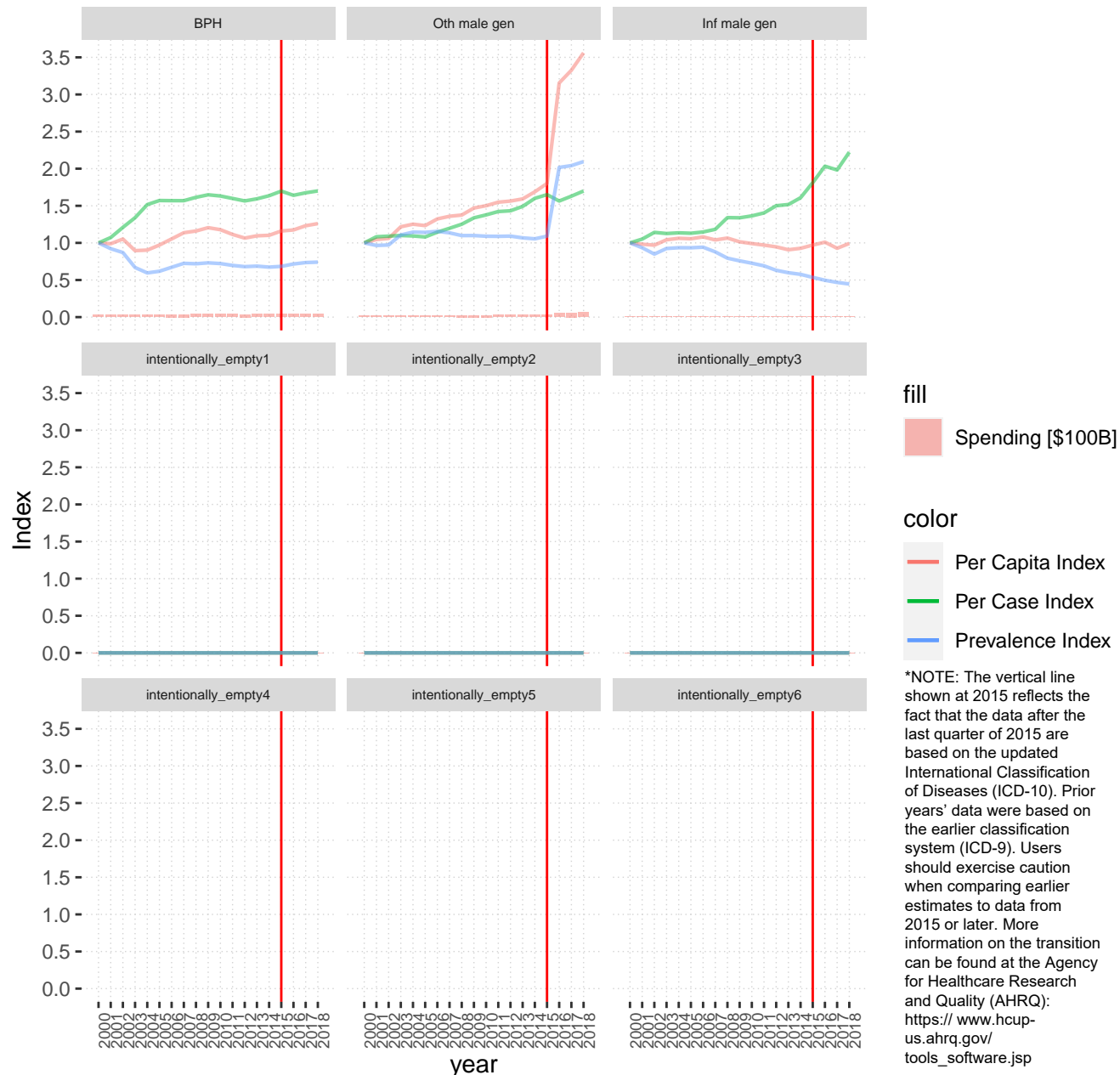

Non-malignant breast disease_AHRQ

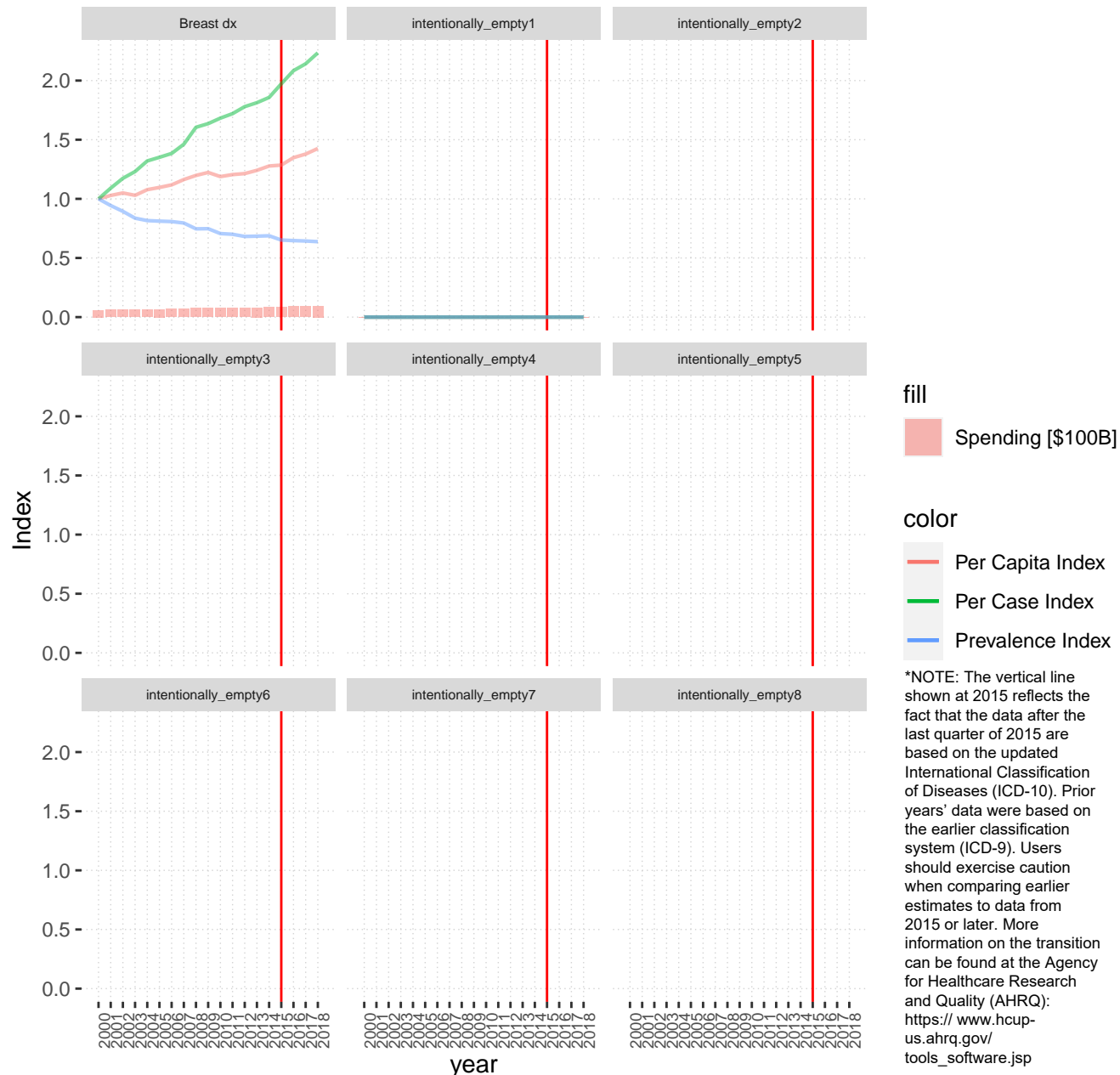

Allergic reactions_AHRQ

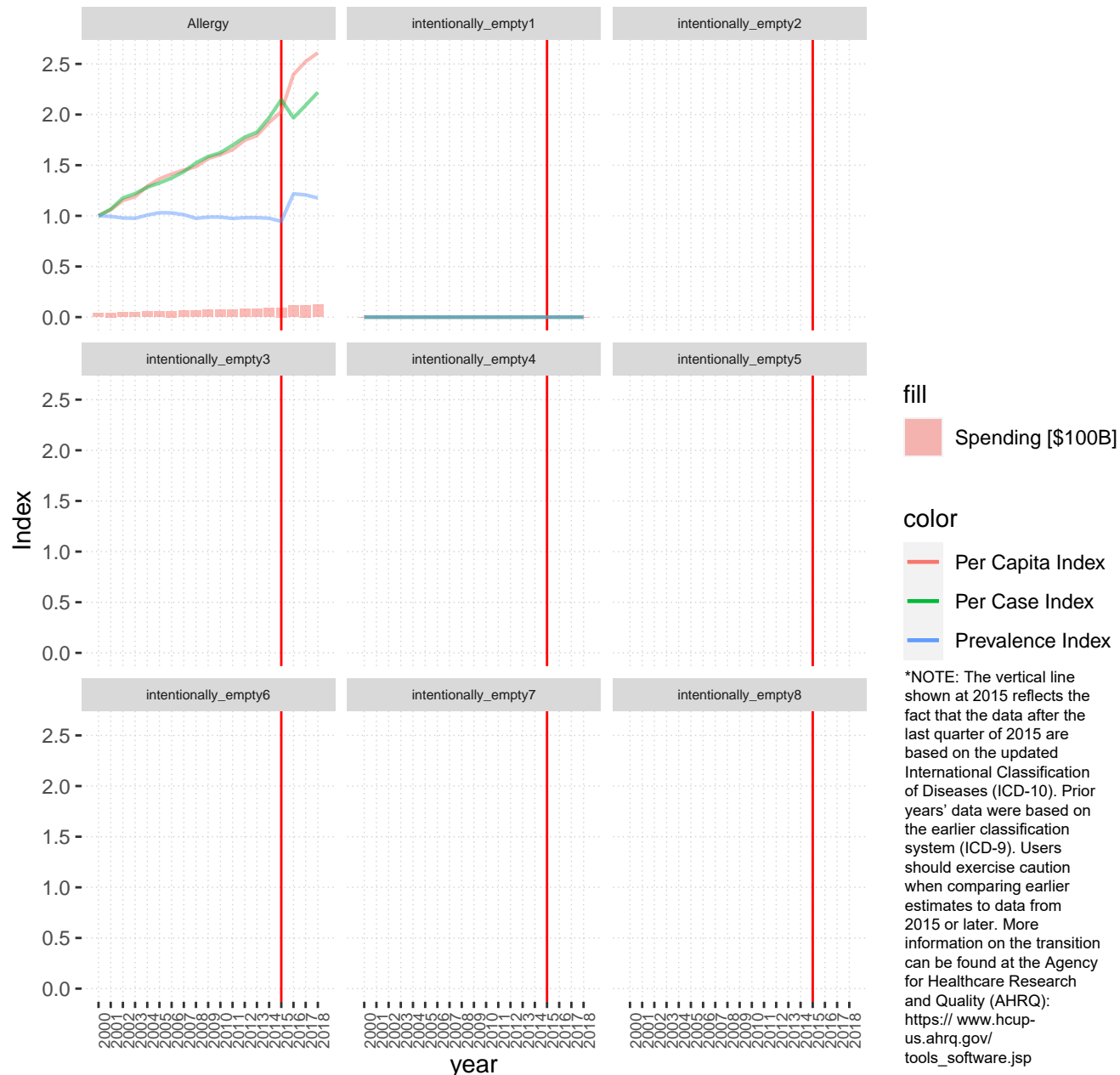

Congenital anomalies_AHRQ



fill

Spending [\$100B]

color

Per Capita Index

Per Case Index

Prevalence Index

*NOTE: The vertical line shown at 2015 reflects the fact that the data after the last quarter of 2015 are based on the updated International Classification of Diseases (ICD-10). Prior years' data were based on the earlier classification system (ICD-9). Users should exercise caution when comparing earlier estimates to data from 2015 or later. More information on the transition can be found at the Agency for Healthcare Research and Quality (AHRQ): [https:// www.hcup-us.ahrq.gov/tools_software.jsp](https://www.hcup-us.ahrq.gov/tools_software.jsp)

Hernias_AHRQ

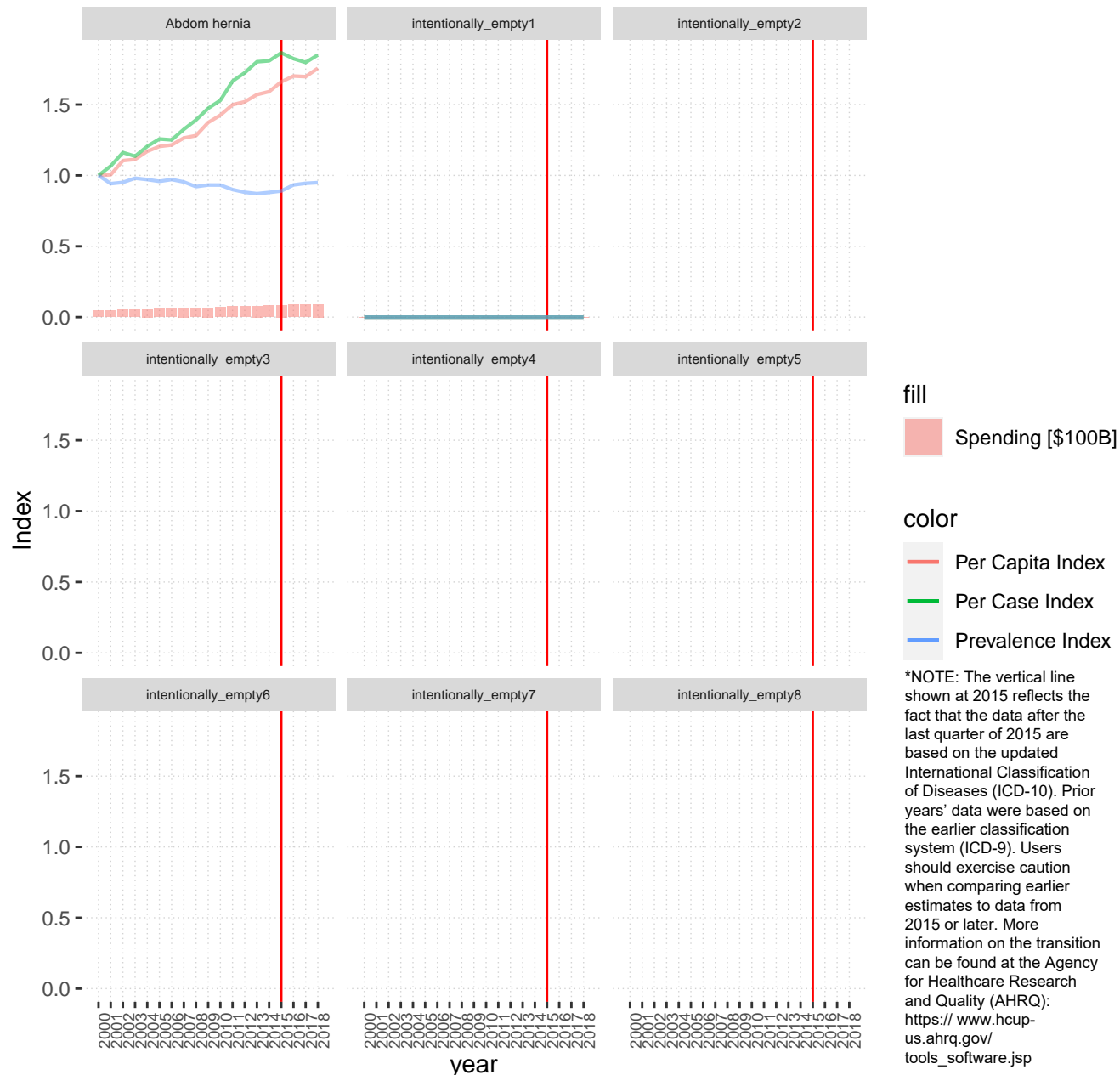

Glaucoma_AHRQ

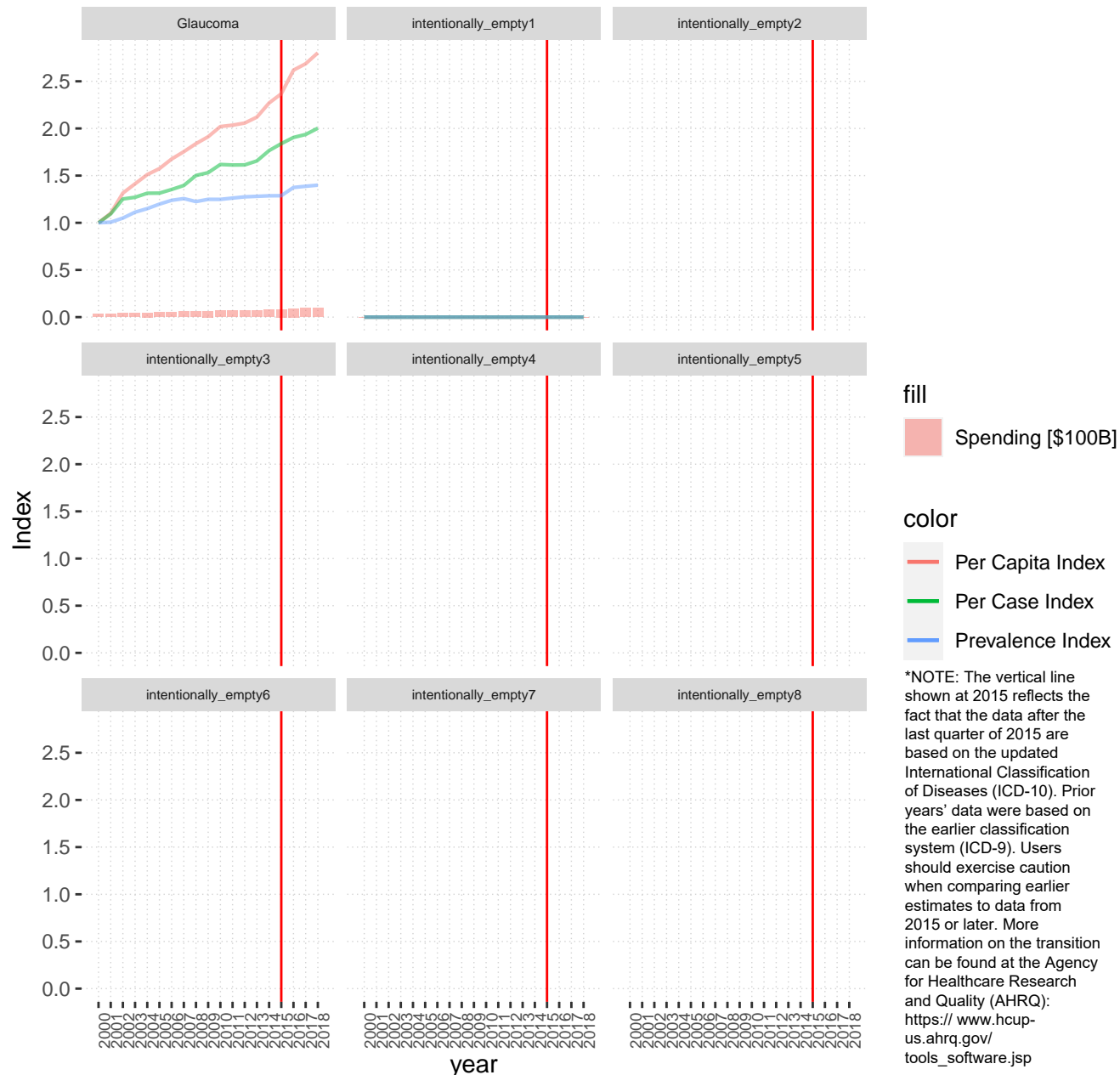

Otitis media_AHRQ

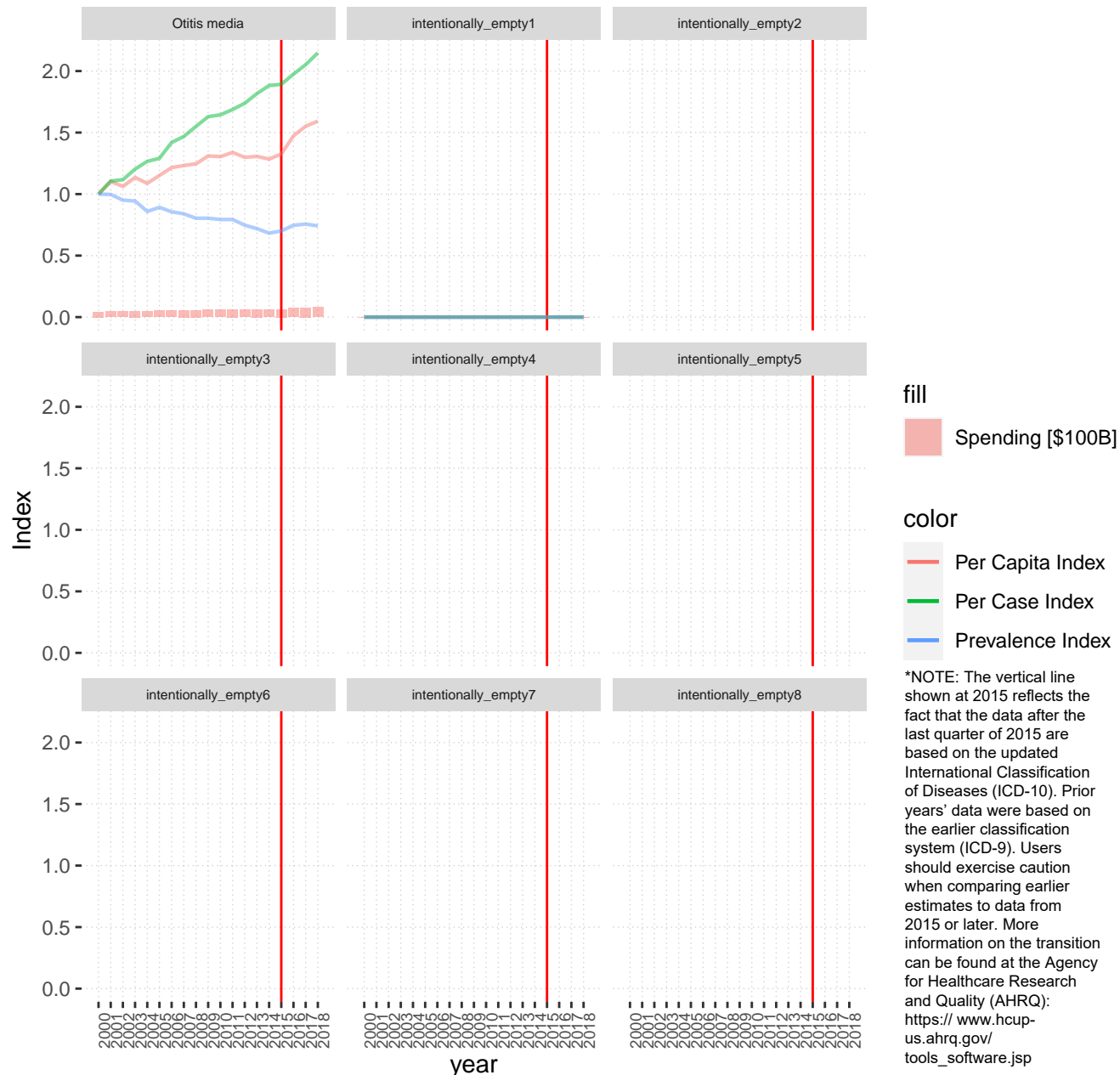

Perinatal conditions_AHRQ

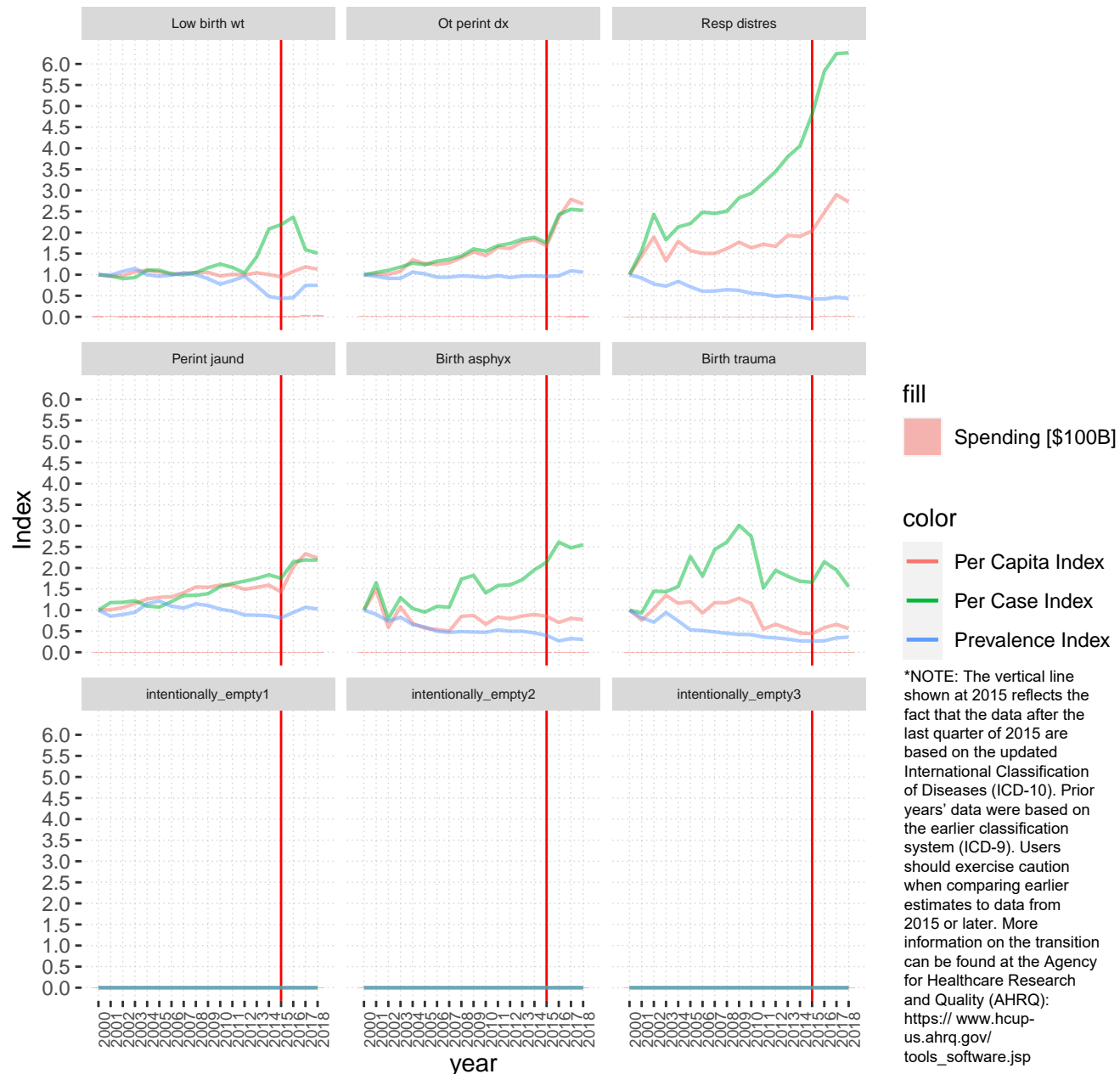

Appendicitis_AHRQ

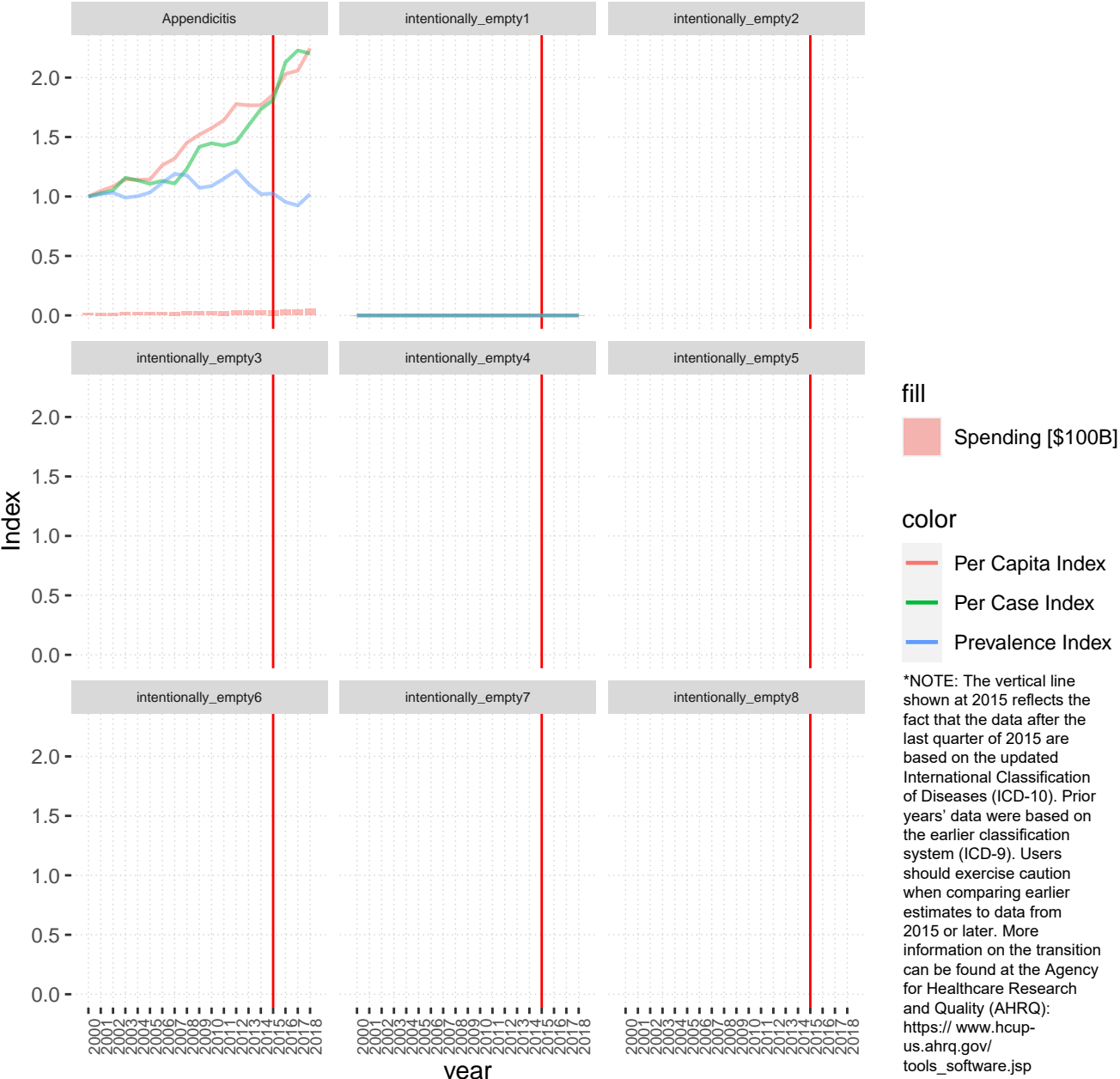

Intestinal infection_AHRQ

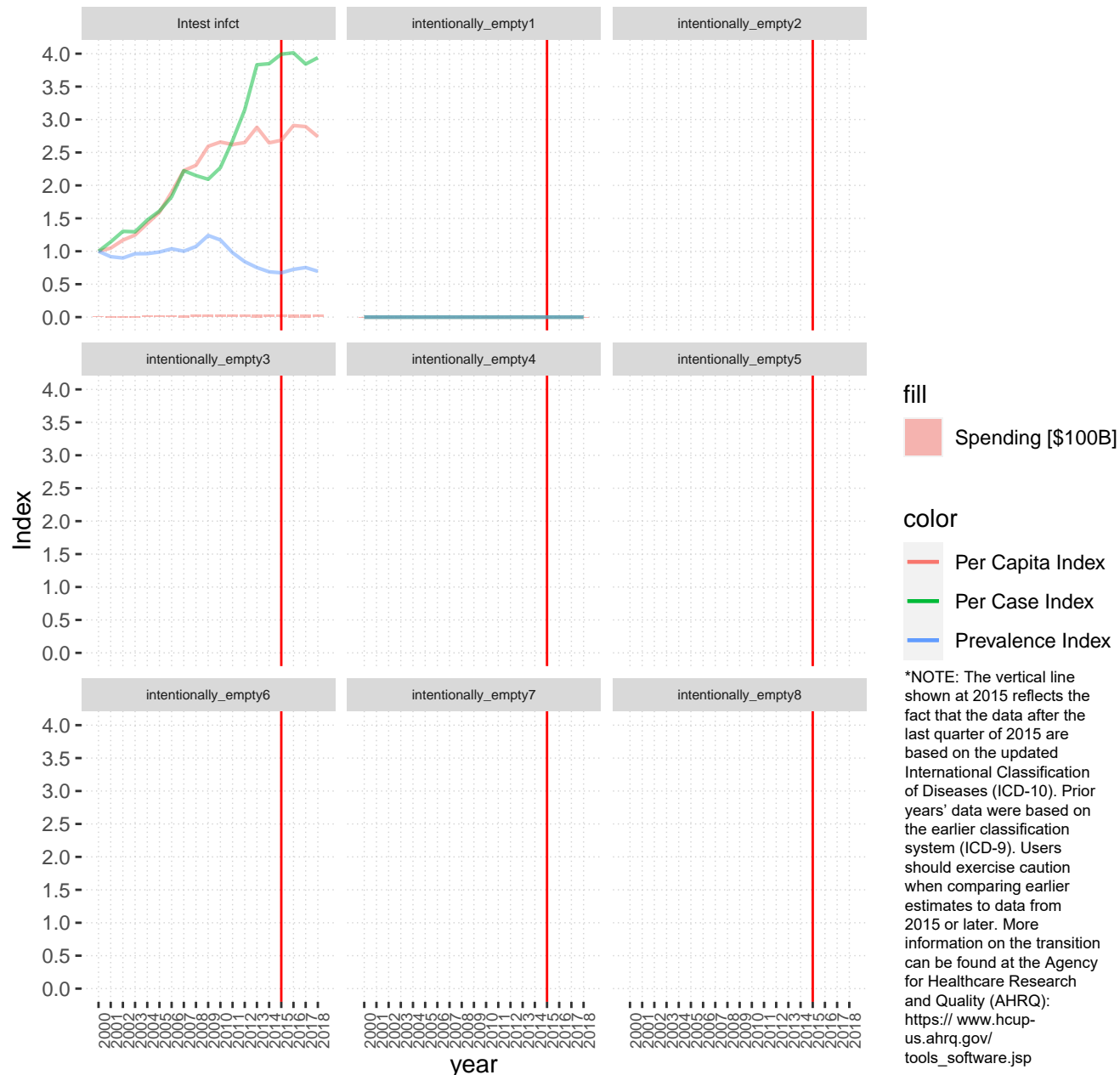

Paralysis_AHRQ

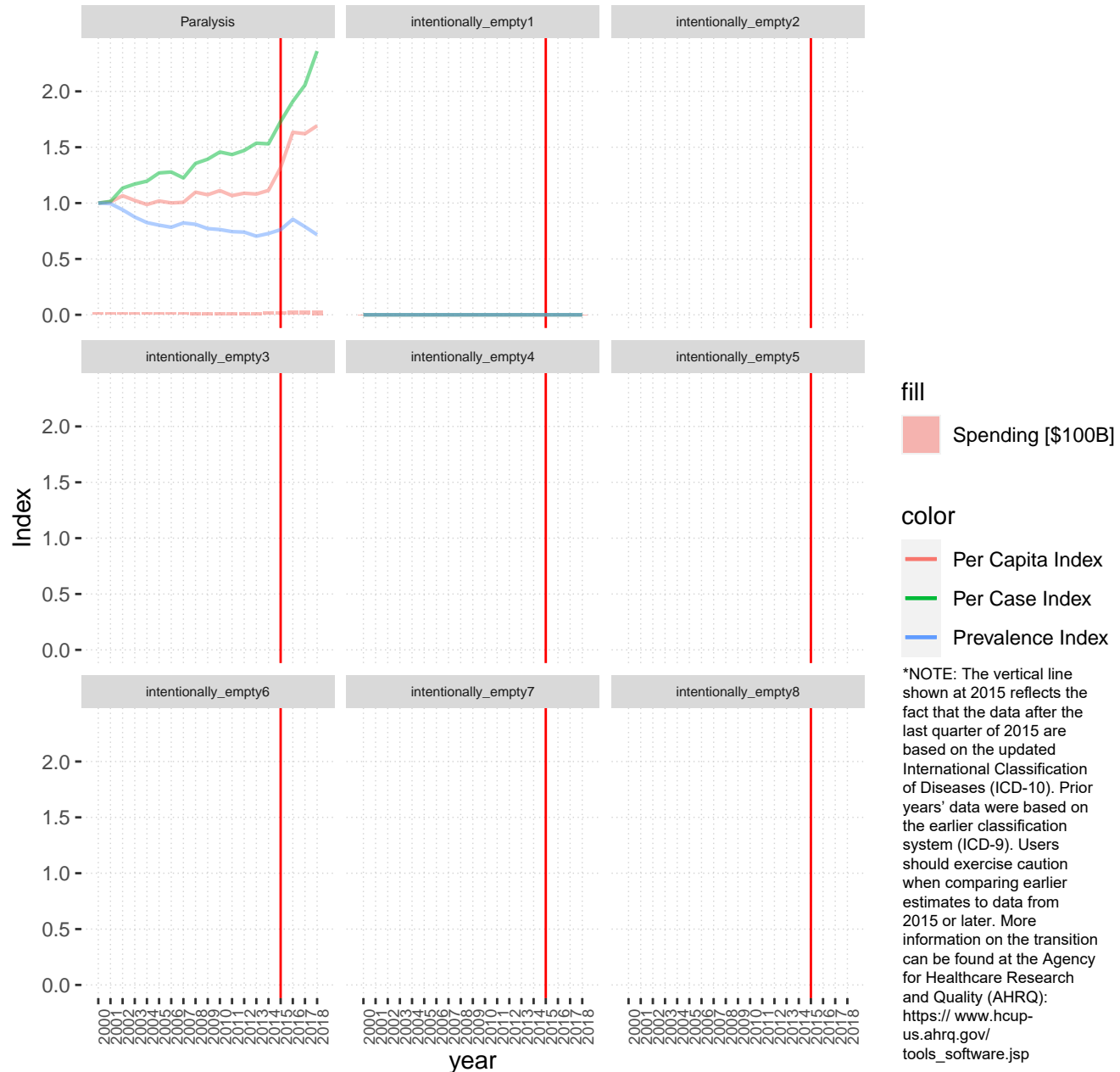

poisoning by medical and non-medical substances_AHRQ

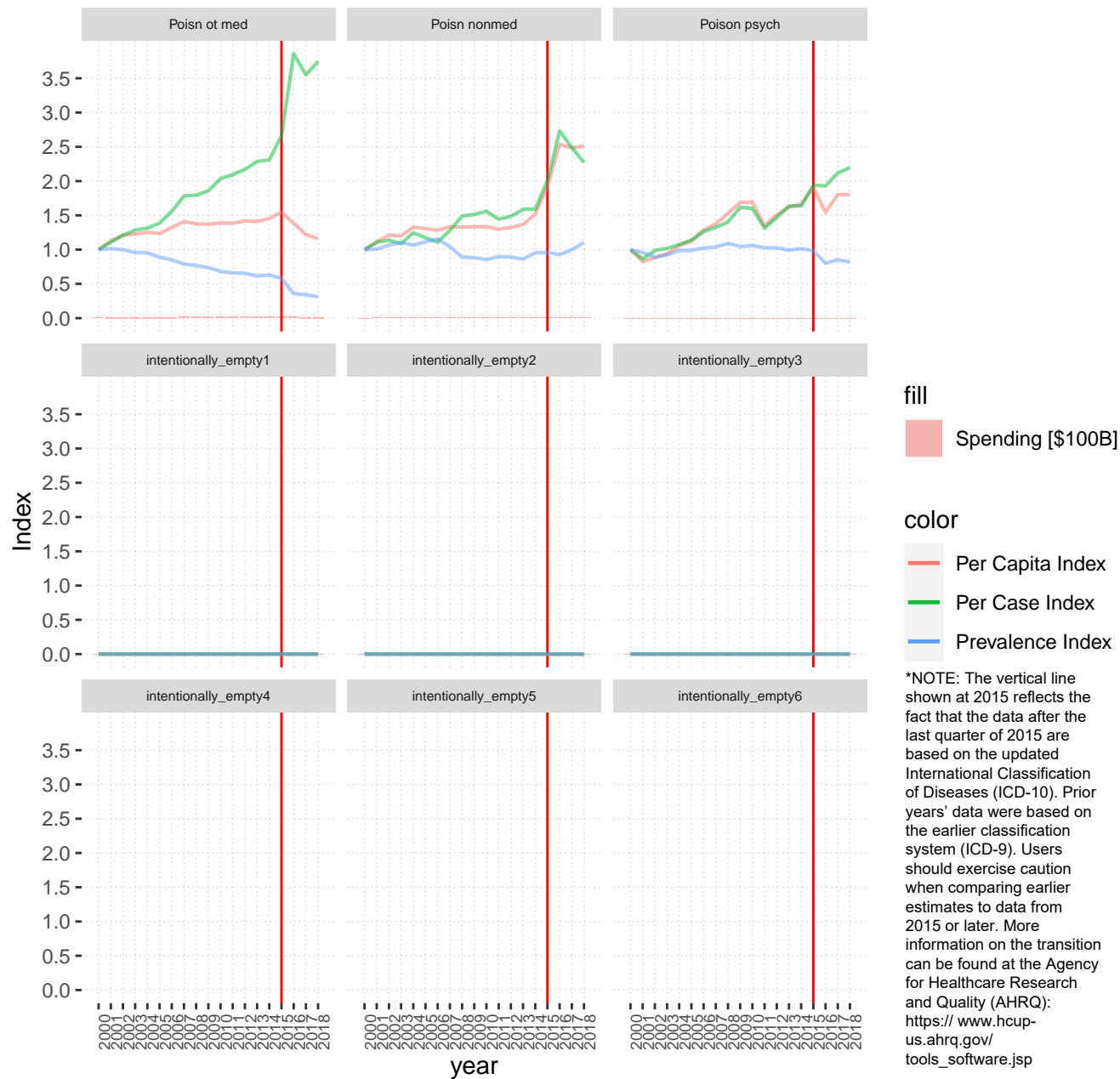

Influenza_AHRQ

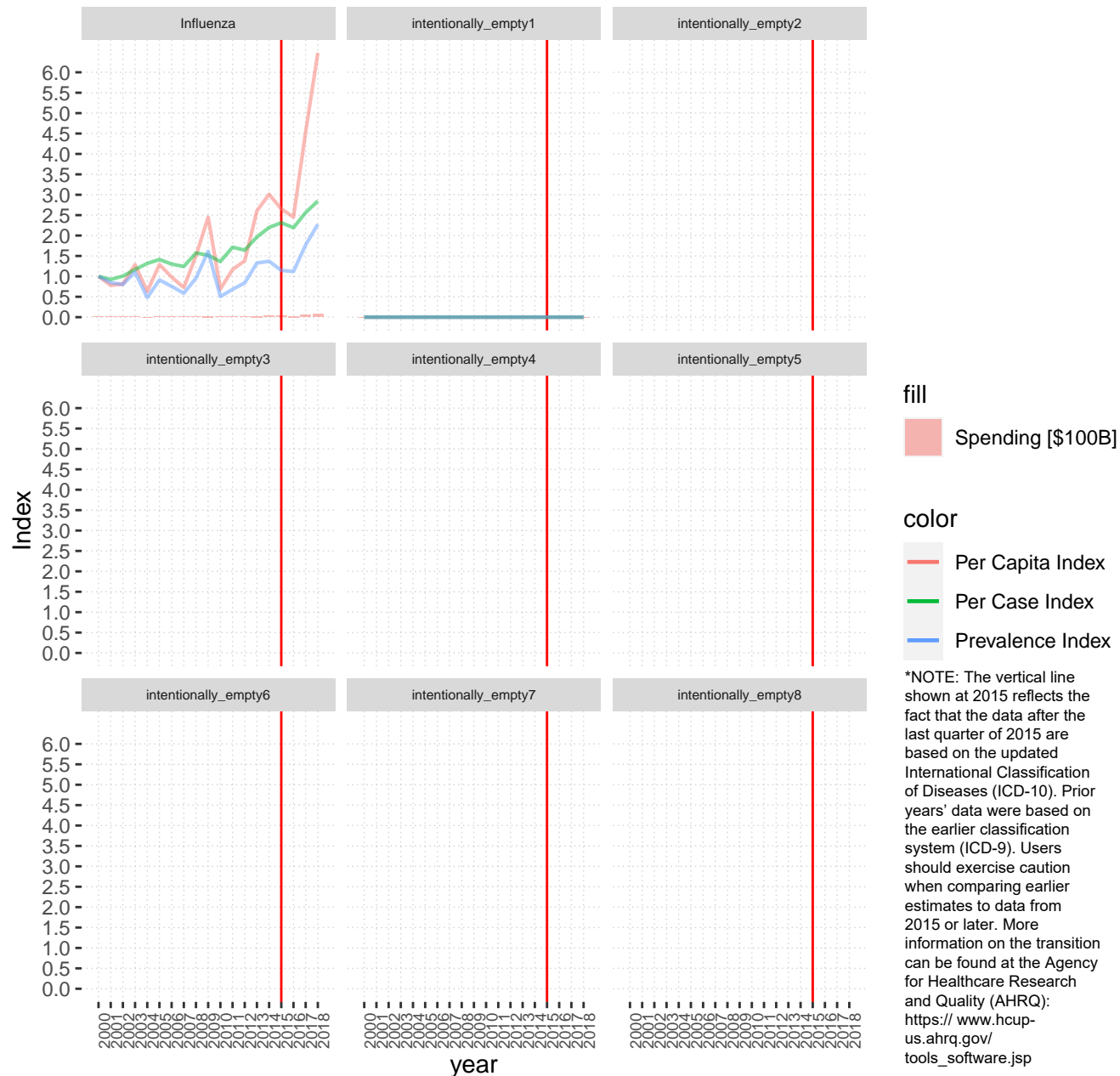

Tonsillitis_AHRQ

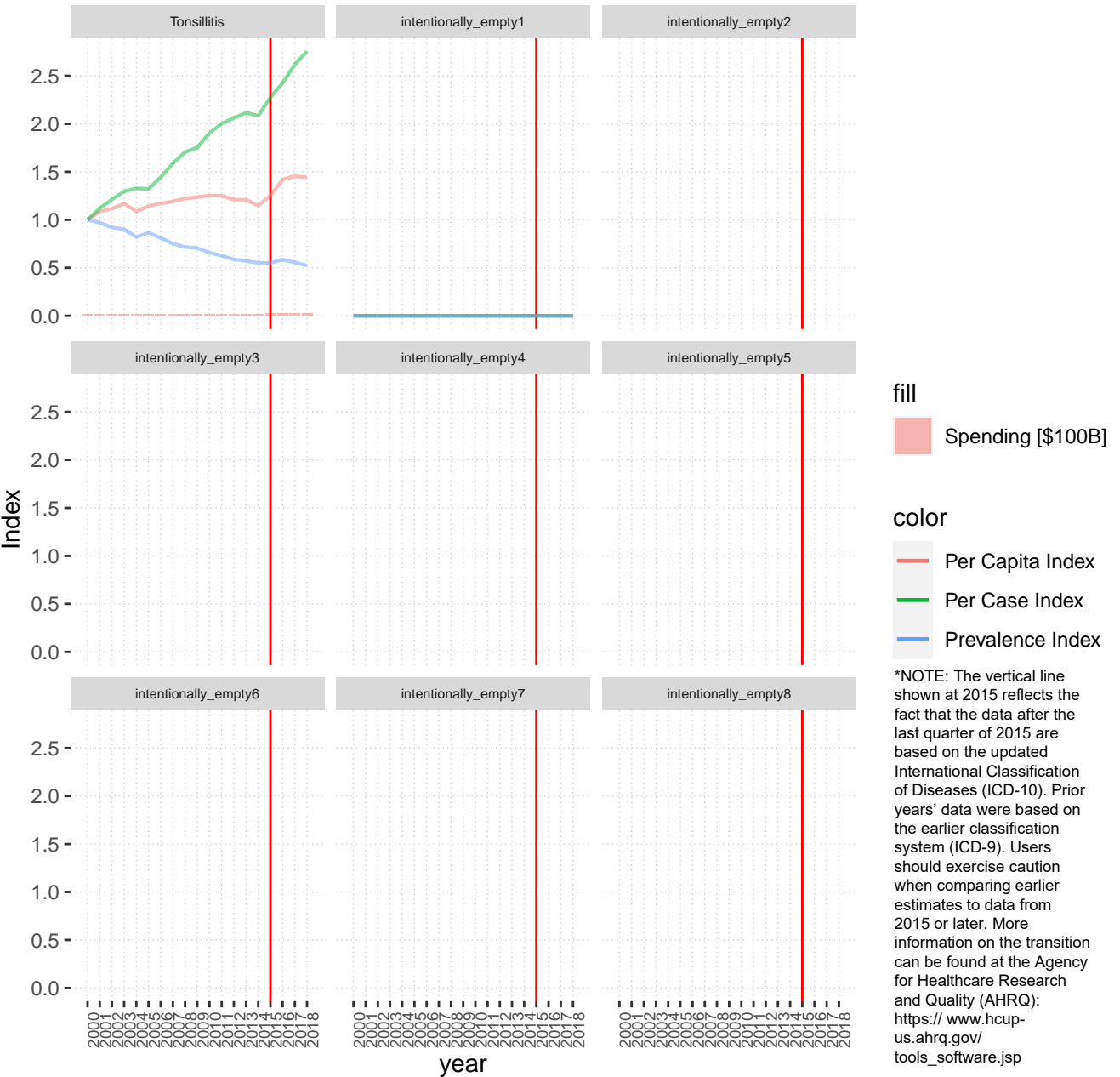

Coma, brain damage_AHRQ

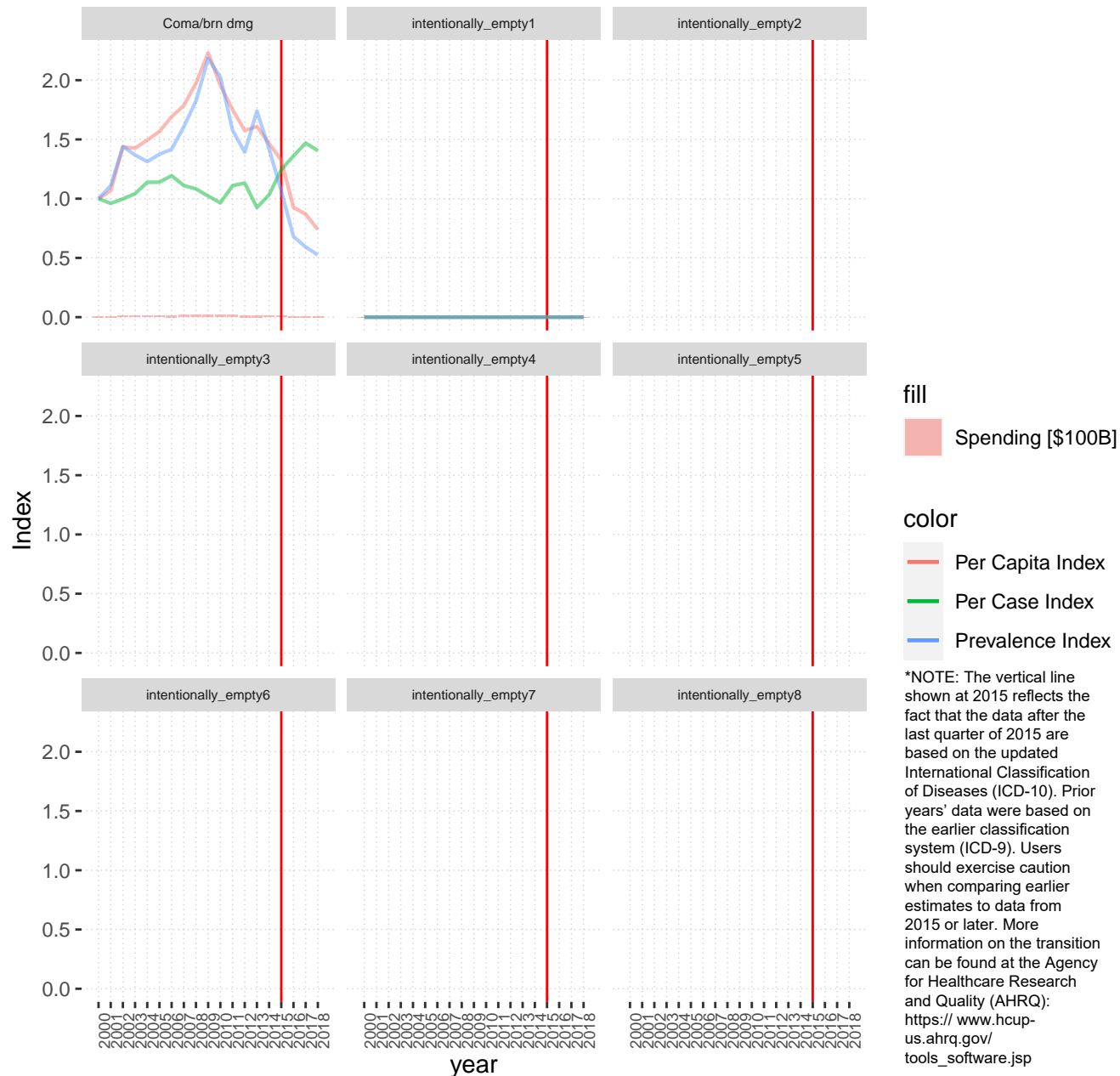

Disorders of mouth and esophagus_AHRQ

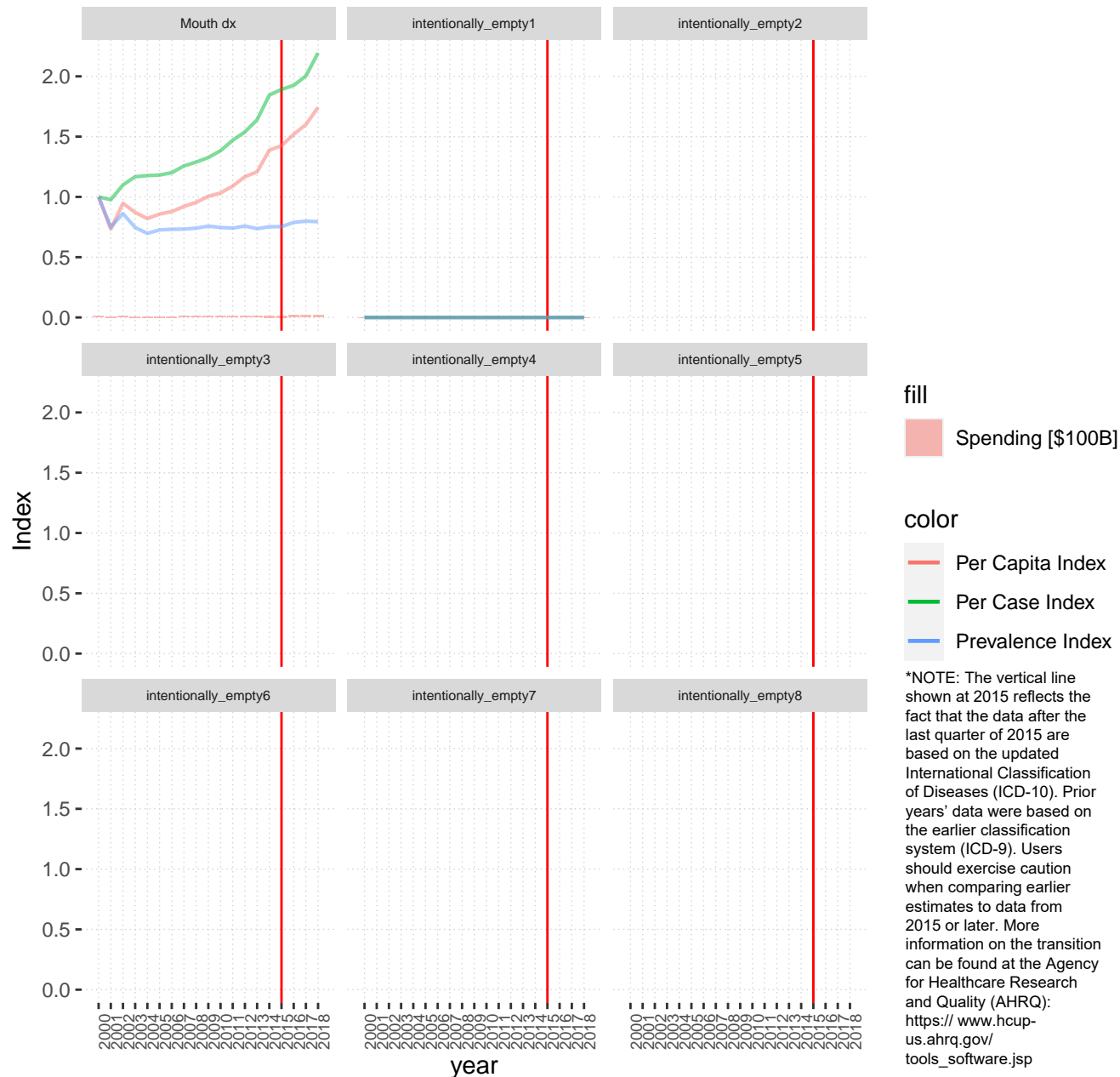

CNS infection_AHRQ

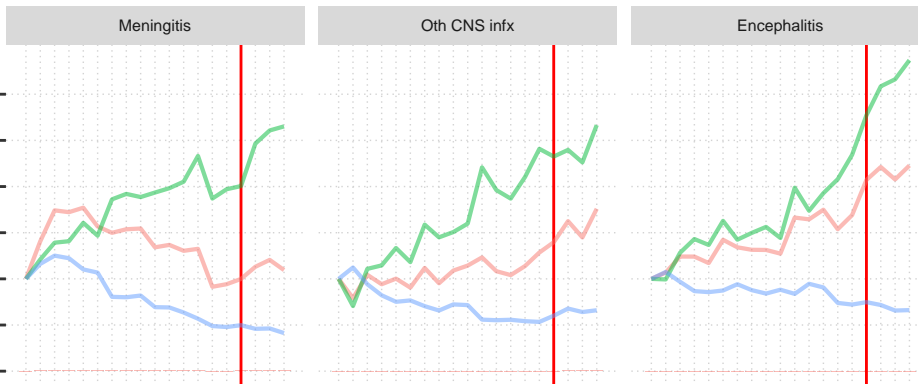

fill

Spending [\$100B]

color

Per Capita Index

Per Case Index

Prevalence Index

*NOTE: The vertical line shown at 2015 reflects the fact that the data after the last quarter of 2015 are based on the updated International Classification of Diseases (ICD-10). Prior years' data were based on the earlier classification system (ICD-9). Users should exercise caution when comparing earlier estimates to data from 2015 or later. More information on the transition can be found at the Agency for Healthcare Research and Quality (AHRQ): [https:// www.hcup-us.ahrq.gov/ tools_software.jsp](https://www.hcup-us.ahrq.gov/tools_software.jsp)

year

Mental Disorders (suicide only)_AHRQ

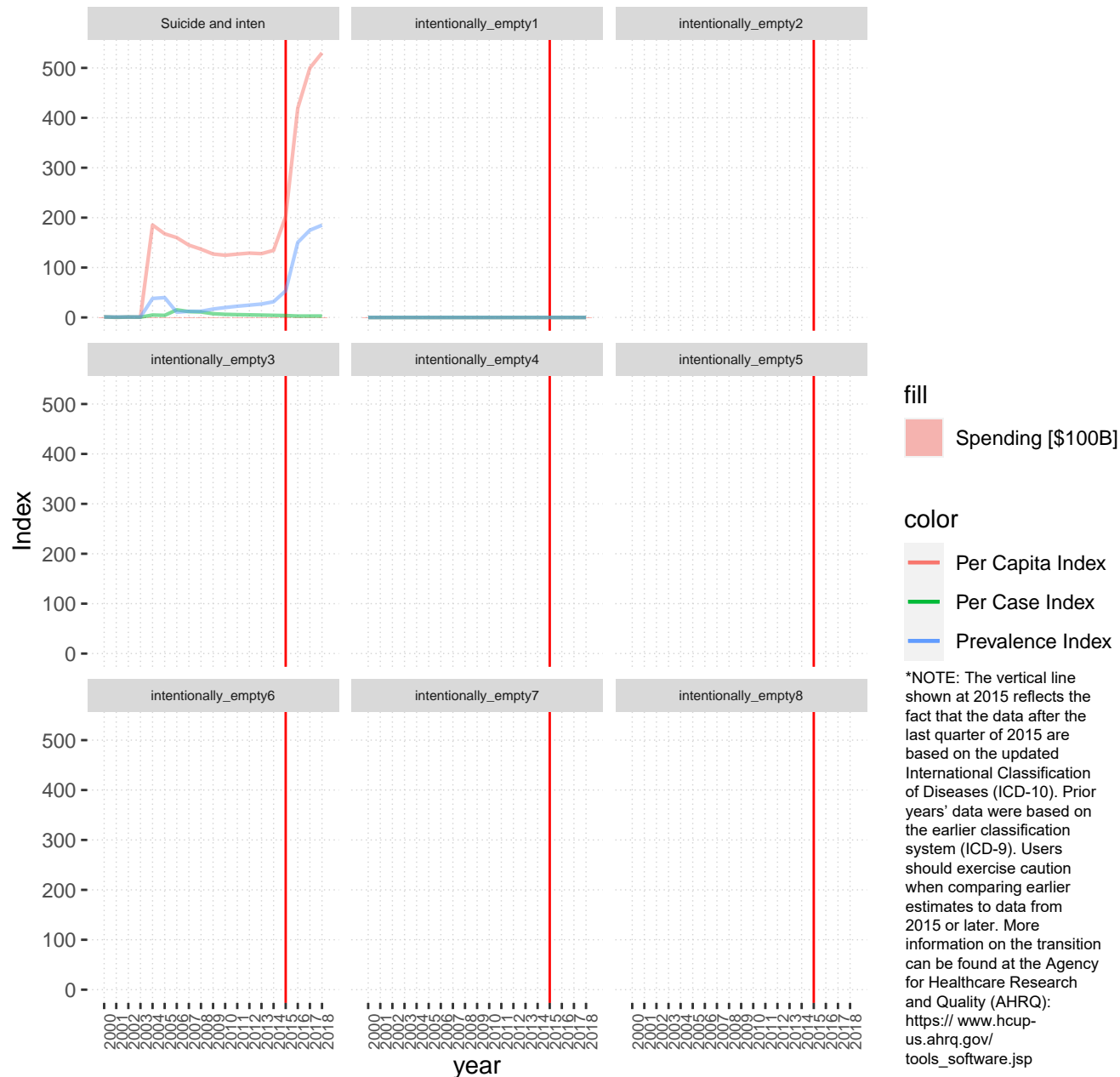

No AHRQ DZ_AHRQ

